THE PAPER THAT GOES HOME

BOSTON AMERICAN

10 P. M. EDITION

VOL. 11—No. 201. BOSTON, SATURDAY, OCTOBER 10, 1914. Registered in U. S. Patent Office. PRICE ONE CENT.

TERRIBLE LOSSES IN ANTWERP'S FALL

HUGE BETS PLACED ON BRAVES

BRAVES ARE FAVORITES

PHILADELPHIA, Oct. 10.—Professional betting here is 5 to 4 on the Braves to win the series; and 5 to 4 on them to win today's game. Brave backers reaped a harvest through the first victory, for Philadelphia backed Bender to the limit.

JAMES & TYLER READY

WONDERFUL PHOTOGRAPH OF FIRST WORLD SERIES GAME

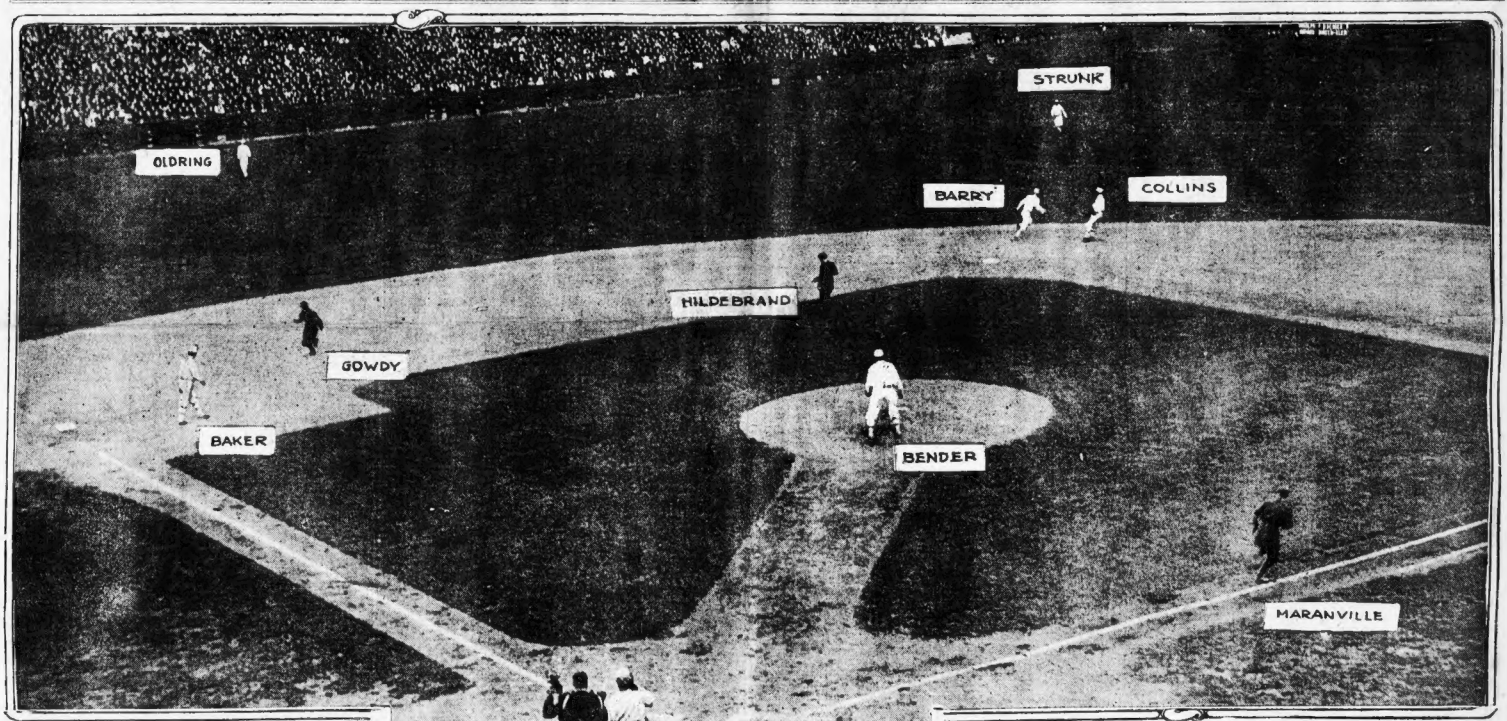

This is one of the magnificent pictures taken for the AMERICAN by Richard W. Sears at Shibe Park, Philadelphia. It was in the second inning. Gowdy, the Braves' catcher, had scored Whitted with a slashing double. "Rabbit" Maranville cracked out a single. Mr. Sears "snapped" his picture just as Maranville was halfway to first base and Gowdy was nearing third. Sears caught the first train from Philadelphia to New York and thence rushed to Boston.

PARK IS JAMMED FOR SECOND GAME

PHILADELPHIA, Oct. 10.—The sun came out brightly at 10:15 a. m., assuring another perfect day for the second game between the Boston Braves and the Philadelphia Athletics. Temperature 66 degrees.

By NICK FLATLEY.

SHIBE PARK, Philadelphia, Oct. 10.—Fair skies beamed and a warm sun greeted the thousands of loyal Bostonians who waited to watch the second clash of the champion Braves and Athletics.

Early in the day the weather was distinctly threatening and rain seemed due to fall, but at 10 o'clock the sun broke through the clouds and burnt off the haze that hung over the city.

At noon the general march for Shibe Park started, and

Continued on Page 6, Column 1.

BATTING ORDER TODAY.

BOSTON.	PHILADELPHIA.
Mann, right field	right field, Murphy
Evers, second base	left field, Oldring
Cather, left field	second base, Collins
Whitted, centre field	third base, Baker
Schmidt, first base	first base, McInnis
Gowdy, catcher	centre field, Strunk
Maranville, shortstop	shortstop, Barry
Deal, third base	catcher, Schang
James, pitcher	pitcher, Plank

Boston to Have Big Downtown Hotel

Boston is to have a new downtown fireproof hotel. The structure—an eleven-story affair, costing about $1,250,000—is to be erected at the corner of Washington and Avery streets.

This is the most important building project which has resulted from the Avery street widening. Contract for the erection of the structure has been closed by the Commonwealth Associates, Inc., who are behind the project, with the Haynes Construction Company.

THE WEATHER.

Unsettled, probably with showers tonight or Sunday; moderate south to southwest winds.

LONDON ADMITS KAISER WINS BELGIAN CAPITAL

Antwerp has fallen, according to an Amsterdam dispatch today, that says the news has been officially announced in Berlin.

Information from London of a partially confirmatory nature is the statement that the British War Office has admitted that Antwerp was evacuated by the Belgians on Friday.

Continued on Page 3, Column 3.

2 French Torpedo Boats Hit and Sunk

LONDON, Oct. 10.—A Reuter dispatch from Toulon says that two French torpedo boats, the 333 and the 347, were in collision near Toulon, and sank. The crews of both vessels were saved, but salvage of the ships will be impossible.

STALLINGS KEEPS PITCHER A SECRET.

SHIBE PARK, Oct. 9.—Just before 2 o'clock, the time scheduled for this afternoon's game, Bill James and "Lefty" Tyler warmed up for the Braves and Eddie Plank for the Athletics. Stallings refused to announce whether James or Tyler would be the pitcher until the batting order was given.

MOTHER SAYS 'LOST' BOSTON GIRL IS SAFE

Mrs. George H. Browne, of No. 1 James street, mother of Miss Florence Browne, twenty-one, the amateur actress and former Wellesley College student who mysteriously disappeared in New York city ten days ago, declared this afternoon that her daughter had been found.

"Florence is all right," said the mother. "She has been found. As a matter of fact she was never lost at all.

"I received a letter from her today. It was mailed yesterday at the Hudson Terminal in New York."

When the mother read the letter she found it had been written last Sunday. Why her daughter had not mailed it before she said she did not know.

"But I think Florence and no one else mailed it," said Mrs. Browne. "She must have neglected to mail it. Evidently she had been visiting friends and on returning to our boarding house, when she discovered she had been reported missing, she lost no time in sending me the letter.

"I have't the slightest doubt Florence is well and happy. In the letter she told me she was happy, said her prospects of getting a theatrical position were good and she asked me to get her furs out of a Boston department store, where they are in storage.

"Miss Florence Terwilliger of Winthrop, a good friend of my daughter, left Boston this afternoon with her mother for New York. They had planned to go to Florence's boarding place to get information. They will make a full report to me.

"My daughter has few friends in New York. She has no sweetheart. There was one young lady of whom she wrote to me. She had met her at some theatrical office.

"She also wrote of a Mr. and Mrs. Lands whom she also visited. She wrote me that she had dined with them and had taken a walk with them.

"Florence is a bright, ambitious young girl. She is too wideawake to have anything happen to her. She has decided on a stage career. Her father wanted her to graduate from Wellesley. She was there a year. Then she had several offers from theatrical companies. A month ago she decided to go to New York to join a stock company. She felt that the opportunity there would be a bigger one in a better field.

"I am no longer worrying about her. I don't think anything has happened to her. She wrote that letter and she mailed it herself. I am sure of it."

May Ask Army Man Explain War Stories

WASHINGTON, Oct. 10.—Prompt explanation of statements credited to him in newspaper reports concerning German military movements and alleged atrocities by German soldiers will be demanded of Captain Le Vert Coleman, United States army, in the opinion of War Department officials.

Monday, (October 12)
COLUMBUS DAY

All regular editions of the AMERICAN will be issued as usual, especially the big special baseball extras, with full details of the third World Series game right here in Boston. For the best account of the game you must buy
MONDAY'S AMERICAN

WINNERS

IN THE

Boston American's

$4,000 Picture Puzzle Competition

WHICH ENDED ON JULY 18TH

Will Be Announced in Tomorrow's

Sunday American

THE REGULAR HOGANS DO NOT BLAME THE REGULAR HOMANSES. Reporters who have talked with Hogans in various parts of Boston, with reference to the desire of some Back Bay Hogans to drop the name of Hogan because THAT name is Irish and THEY are NOT, find that the REGULAR Hogans sympathize with and endorse the action of the well-known HOMANS. Some of the REGULAR Hogans are het up. Read their interviews, exclusively in the SUNDAY AMERICAN.

THE SIEGE OF ANTWERP

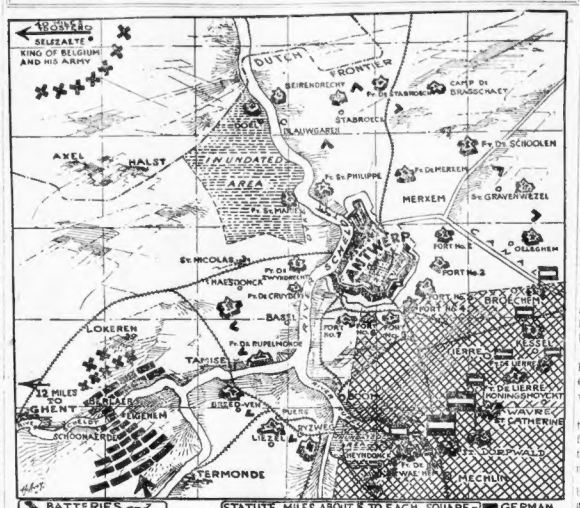

The Kaiser's forces have captured all the outer forts in the shaded portion southeast of Antwerp. They have also silenced Forts 4 and 6 of the inner line. To the southwest they have crossed the Scheldt between Schoonaerde and Elsenem and have found lodgment in Beriaerre. King Albert is reported to have withdrawn the Belgian army from Antwerp to Selzaete on the northwest, about forty miles from Ostend. London admits the evacuation of the city by the Belgians. Berlin claims city has fallen.

RECOVER BODY OF WOMAN IN METHUEN CASE

LAWRENCE, Oct. 10.—The body of Mrs. Rebecca Sullivan Schmidt, twenty-four years, who was drowned while rowing on Welch's Pond in Methuen, one week ago last night with Frank C. Hoffman, was recovered today by the Methuen police. Medical Examiner George W. Dow was immediately notified.

Mrs. Schmidt was the wife of Rudolph Schmidt, a German-born resident of this city, from whom she had separated. Schmidt is now fighting with the German army. His wife boarded at No. 232 Elm street. Her little girl lives with Mrs. Schmidt's mother in Lowell.

Frank C. Hoffmann of No. 44 Centre street is separated from his wife. He and Mrs. Schmidt went to Hoffmann's brother's cottage at Welch's Pond Friday evening, October 2. The next morning Hoffmann came to the Methuen police and reported that Mrs. Schmidt had jumped overboard while he was rowing her on the pond, and, in spite of his efforts to save her, had been drowned.

The police said Hoffmann told them that Mrs. Schmidt thought he was going to return to his wife and did not like it. Later Hoffmann denied to reporters having said there was any quarrel over this point.

Hoffmann said Mrs. Schmidt remarked, as he was rowing, "I'd like to jump in there." He told her not to talk foolishly. Then he looked back to see how the boat was heading and the next he knew there was a splash and Mrs. Schmidt was in the water. Hoffmann said he jumped in and held her up until his strength failed and she slipped from his weakened grasp.

Five Indicted by Suffolk Jury for Kidnaping

The Suffolk County Grand Jury has returned thirty-seven public indictments, several secret indictments and three no bills.

The five accused of kidnaping Rosario Mavilia were indicted on two counts, charging abduction, and, as a result of their lesser charge, their bail will probably be reduced from $10,000 to $2,500. Such a reduction has already been made in the case of two who were brought into court today. The five are Francesco Vesalo, Fred Lattorello, Charles Bonsetti, Fred Locke and Mary Messina.

Mary A. Pelrine of East Boston was indicted, charged with manslaughter. The police say she killed her husband in their East Boston home.

Business Notice.

YOUR DRUGGIST WILL TELL YOU that Murine Eye Remedy Relieves Weak, Sore, Inflamed Eyes. Soothes Pain. No Smarting. Eye Comfort. Write for Book of the Eye. Free. Murine Eye Remedy Co., Chicago.

GERMANS ENTER CITY OF ANTWERP

Continued from First Page.

A Rosendaal, Holland, dispatch says the city surrendered to the Germans at 2:30 Friday afternoon. The Germans occupied the city a few hours later.

The German announcement, via Amsterdam, is positive. It says:

The German troops have taken Antwerp. Breaches had been made in the fortifications at several points and they had to be abandoned. The commander left there with his garrison on Friday. The city of Antwerp and most of the forts have been in the possession of the Germans since Friday afternoon.

Following closely on the fall of Antwerp are signs of renewed activity by the German forces in Northern France.

An official statement by the German War Office, issued shortly after midnight, says that the flanking operations of the German troops in France had met with such steady success that the left wing of the allies is in serious danger.

"The successful termination of the siege of Antwerp," the statement adds, "will release German forces that have been besieging that fortress. It can be stated that the decisive phase of the war in the western theatre has been reached and the advantage is all ours.

Paris transmits an official statement bearing on the same situation, which says, "the German forces are making violent attacks, but the situation is favorable to the allies along the entire front."

KING NOW AT SELZATE.

An earlier dispatch (delayed) from Amsterdam stated that King Albert and the Queen had left Antwerp early in the morning (Thursday).

The streets, the dispatch said, were filled with refugees and carriages when the correspondent saw the royal motor car in Suiker street. The people cheered loudly.

The motor car had to pause awhile until the street traffic could be halted. When the people cheered the King smiled for a moment. When the car started again there were enthusiastic shouts until it passed out of sight in the direction of the military bridge over the Scheldt.

The latest news is that the King and Queen are still at Selzate. It is said also that the greater portion of the Belgian army is at Selzate.

DEFENCES BATTERED DOWN.

Another London dispatch, by Herbert Temple, the AMERICAN'S staff correspondent, says that an official report received at the British War Office early today stated that the Germans had captured the city of Antwerp, but that several of the forts were still holding out. Some press dispatches reported a lull in the bombardment of Antwerp pending negotiations for the surrender of the Belgian garrison.

The government press bureau stated that it was unable to confirm the report that the Germans had entered Antwerp, but permitted its transmission and publication.

An unofficial report of the city's fall stated that the Germans had succeeded in penetrating the city through a breach of fort Broechem and thence between forts No. 2 and No. 3 of the eastern line of inner forts. Reports similar to those reaching the War Office were also received at the Belgian legation in London, but it was stated there that no official confirmation had been received.

From the dispatches that have come through during the past forty-eight hours, Antwerp's fall, if really a fact, has been attended by awful losses on both sides. Non-combatants have suffered heavily from the bombardment of the Germans, which has been incessant and terrific for thirty-six hours. The property loss has been staggering.

At 2 o'clock Friday morning, according to Temple's dispatch, a train filled with fugitives about to leave for Essehen was struck by a projectile and many of the passengers were reported to have been killed.

Belgian engineers blew up the bridge over the Antwerp-Turnhout Canal, as well as other works, to hinder the advance of the German infantry. This destruction prevented further flight toward Essehen.

Thursday night the German bombardment was more furious than at any other time, the cannonade reaching the climax of its fury. The city was reported to be almost completely in flames, the glare of conflagration and the splashes of flame from the German shells being distinctly visible on the Dutch frontier.

The famous Cathedral of Notre Dame, whose construction was begun in 1352, was seriously damaged, it is said. Shells also damaged the Hotel de Ville, a historic building that was started in 1561.

By Friday morning it was estimated that more than two-thirds of the population had fled, the most of the people taking refuge on Dutch territory.

A Central News dispatch from Amsterdam says that it is learned from a semi-official source that the British sunk thirty German steamers in the port of Antwerp. In addition to the destruction of the ships, the sinking of these craft would also obstruct the harbor and make German navigation dangerous in the event the city is in German hands.

AISNE BATTLE STILL RAGES.

In the other theatres of the war the battle of the Aisne goes on without decisive result.

The French War Office announces a lively engagement in the region of Roye, where, in the last two days, the French forces have captured 1,600 prisoners. The cavalry forces are still operating in the vicinity of Lille and the fighting near Arras is very violent.

German army headquarters reports progress near St. Mihiel and the Argonnes.

Petrograd announces that every German has been driven from Russian soil in the government of Suwalki; that Marggrabowa and Lyck, important railroad centres in East Prussia, have been captured from the Germans; that the battle on the left bank of the Vistula continues. Przemysl is ablaze and near capitulation, according to another Petrograd dispatch.

Semi-official statements made today in Berlin, cables Frederick Kerner, the AMERICAN staff correspondent, say that the government expects Portugal soon to declare war on Germany. A Petrograd dispatch says that the relations between Russia and Turkey have become very strained. It is semi-officially announced that Turkish troops have attacked Cossacks on the Turco-Persian frontier.

Rome dispatches declare the anxiety of the Germans to reduce Belgium—and Antwerp in particular—is in part due to the desire of the Kaiser to use that country as a base from which to operate against England.

It is declared that Admiral von Tirpitz, the Minister of the Navy, who is at general headquarters with Emperor William, has announced he will go aboard the flagship of the German fleet and direct the operations of the navy.

WAR PERSONALS AND SIDELIGHTS

63,000 CLERGYMEN IN WAR.

ROME, Oct. 10.—According to reports received at the Vatican, more than 63,000 ecclesiastics are now serving in different capacities with the Belgian, French and Austrian forces.

NUNS AT BREDA.

LONDON, Oct. 10.—A number of Ursuline nuns have arrived at Breda from Londerzeel, where their convent was destroyed by the German fire, says a dispatch from Rosendaal.

U. S. FIRMS PREPARE.

LONDON, Oct. 10.—American firms in Antwerp are painting on the doors of their offices the corporate names and towns of their origin in the United States, while the Stars and Stripes are hoisted.

ANDREW CARNEGIE says we are still barbaric. "Of all the curses that of hundreds of thousands of men killing men in war is the most fiend ever let loose from hell," he declares.

COLONEL JEFFRY HALE BURLAND, who arrived in London in charge of Red Cross work in connection with the Canadian troops, died suddenly.

DANA POND, the Boston portrait painter, who took a lease on the Chateau De Fresnoir, thirty-five miles from Tours, has reached New York, after being besieged a week in the chateau.

$1,000,000 FIRE AT COLUMBIA

NEW YORK, Oct. 10.—Famous University Hall at Columbia University was destroyed by fire today with a loss estimated by Fire Chief Kenton at $1,000,000. The building was a two-story structure, housing Saint Grace Emmanuel, the Columbia, Spectator, the College paper, the eating Commons, the swimming pool and the college power plant. The fire for a time imperilled the entire group of university buildings, but was confined by great efforts to the one building.

Five alarms summoned all available apparatus to the scene and the firemen were aided as far as possible by 2,000 students, many of them scantily clad, who rushed from their dormitories and saved many of the trophies and much of the college property in the burning building.

Get the Cold-Proof Vest or Jacket Known from Coast to Coast as

Brown's Beach Jacket

Cold can't get by the knit dark blue-gray cloth and the warm fleece lining; warm like iron, washes without shrinking, comes with or without sleeves. Warmer and more durable than a sweater. Vest retails at $2.00; coat without collar, $4.00; coat with collar, $3.75. If your dealer cannot supply you, send us the price and we will. Write for Catalog No. 17.

WM. W. BROWN
395 Chandler Street, WORCESTER, MASS.

ROYAL

BAKING POWDER

Absolutely Pure

Made from Grape Cream of Tartar

NO ALUM

PARKER'S HAIR BALSAM

Cleanses & beautifies the hair. Promotes a luxuriant growth. Never Fails to Restore Gray Hair to its Youthful Color. Prevents scalp diseases. 50c. and $1.00 at Druggists.

OUT TODAY!

November Number

Cosmopolitan

Starting the New Serial

"ATHALIE"

—BY—

Robert W. Chambers

15 Other Big Features

Every Reader of Tomorrow's Boston American Will Have a Chance to Win $100 in Cash

SIXTY readers will win cash prizes that vary from $1 to $100—but here's the story:

Get Tomorrow's American You will find in it a full-page containing twelve Puzzle Pictures and

A list, among which are the correct answers to pictures, will also be printed. Pick out the answers you think correct and then follow the instructions that will appear on the same page.

No Answer Books to Buy---No Expense to You Whatever. $250 in Gold Given Away Every Sunday

The Prizes

$100	First Prize
50	Second Prize
25	Third Prize
10	Fourth Prize
5	Fifth Prize
2	Sixth Prize
2	Seventh Prize
2	Eighth Prize
2	Ninth Prize
2	Tenth Prize
1 Each	11th to 60th Prizes.

Total $250

Be Sure to Order from Your Newsdealer Today

The World's Series Edition

—OF THE—

Boston Sunday American

OUT TOMORROW

October 11th, 1914

The best news articles, best special features and best photographs of the World's Series, presented by the best sporting authorities of the day, will be found in

Tomorrow's American

BOSTON AMERICAN

PHOTOGRAPHS OF FIRST BATTLE BETWEEN BRAVES AND ATHLETICS

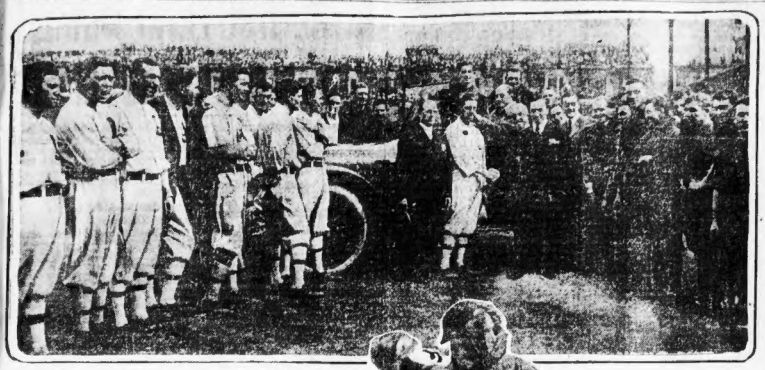

Scene at presentation of automobile to Eddie Collins, the second baseman of the Athletics, just before the first game began. Athletics and Braves are lined up on either side of the star player of the Mackmen.

Captain Johnny Evers of the Braves and Roy Thomas of the Athletics receiving instructions from the four umpires just before the opening of hostilities.

Two of the Braves' stars at practice. Joe Connolly, the slugging right fielder, has taken a mighty swing at one of Hughes' fast ones and missed. "Hank" Gowdy, who was doing the catching, is shown with his arm drawn back to toss the ball back to the box.

PROTESTS HUSBAND'S WILL GIVING WHITNEY CASH TO YOUNG WIDOW

Mrs. Annie I. Whitney of Commonwealth avenue, widow of Theodore D. Whitney, proprietor of a well-known down-town store, has begun a court battle to prevent Mrs. Amy H. Barker, a widow, of No. 172 Harvard street, Brookline, receiving one-fourth of his estate, which is estimated at $500,000.

"We are going to contest Mr. Whitney's will, and I think we can promise that at the trial there will be some sensational disclosures," said Joseph F. O'Connell, counsel for Mrs. Whitney, today.

Judge Grant of the Suffolk Probate Court has given a hearing on the applications for the appointment of the special administrator asked by Mrs. Whitney and the executor of the will, Phineas Hubbard, partner of Mr. Whitney in business.

In the will Mrs. Whitney is left $20,000 and the income from half the estate during her life. Upon her death this half of the estate, it is directed, shall be paid, one-half to Mrs. Amy H. Barker of Brookline, and one-half to Mrs. Carrie W. Myrick of Hotel Puritan, a sister of Mr. Whitney.

The entire remaining half of the estate, the will stipulates, shall be given to Mrs. Amy H. Barker and Mr. Whitney's sister, Mrs. Myrick.

Neither Mrs. Whitney nor Mr. Whitney's sister, Mrs. Myrick, had heard of Mrs. Amy H. Barker of Brookline before the contents of the will were made known, according to Mrs. Whitney's attorney.

Mrs. Barker is an attractive woman, perhaps twenty years younger than Mr. Whitney, who was about sixty-one when he died. Mrs. Whitney is about fifty-five.

Mr. Whitney died suddenly in a hospital at Portsmouth, N. H., September 17. Mrs. Whitney was not told of her husband's death until the following day.

Then followed a controversy between Mrs. Whitney and Mr. Whitney's sister, Mrs. Myrick, over the disposition of the body of Mr. Whitney and as to where the funeral should be. Mrs. Whitney won.

At the hearing in the Probate Court, Judge Grant reserved his decision in regard to appointing a special administrator.

SCHOONER SUNK BY BANGOR BOAT OFF THE GRAVES

The four-masted schooner Alma E. A. Holmes, from Philadelphia, was sunk off the Graves light at 6:30 a. m. today in a dense fog by the inbound steamer Belfast of the Bangor Division of the Eastern Steamship Corporation. All nine hands on the schooner were saved.

The Belfast's nose gashed a deep hole in the starboard side of the schooner, but Captain Francis Brown held the steamer's nose close in the gap until every man on the Holmes had climbed a ladder to the steamer's deck. Then the steamer backed away and the schooned sank in two minutes.

There was excitement among the steamer passengers. Many were up for the landing. Others were dressing. Some, awakened by the shock of the collision, started on deck lightly dressed. All were quickly calmed.

The Holmes was owned by Joseph Holmes, Sr., of Tom's river, N. J.; was sixteen years old and was bound from Norfolk, Va., to Salem with coal.

The Belfast brought the rescued men to the Bangor wharf. Captain Brown of the steamer said:

"In all my runs this season I have never before passed a vessel at that spot. Our horn was sounded and I heard the sound of another vessel's horn, but it seemed a long way off. Then the schooner appeared, trying to sail across our bow. We struck it on the starboard side, cutting it nearly in two. I held the Belfast's nose wedged in the hole and kept the schooner up. We let down a ladder to the schooner's deck and all nine men were rescued. Some of the plates on the Belfast's prow were bent."

Captain Henry Smith of the schooner said:

"The steamer bore down on us in a thick fog. We had been blowing our horn and heard her's. We saw the steamer about a mile length off. It hit us between the fore and main rigging on the starboard side. Captain Brown kept his steamer tight in the hole and his crew helped us aboard. Some of us saved only what we were sleeping in."

Esther Foss Is to Wed Albert Hickman at Cohasset Today

Miss Esther Foss, daughter of Governor Foss, will wed Albert Hickman, author and engineer, of Canada, at the Foss home at Cohasset today.

Miss Helen Foss, the twin sister of the bride, whose engagement was recently announced to William Whitman Hobbs, will be maid of honor and the bride's only attendant.

FOR BASEBALL SCORES CALL "AMERICAN BASEBALL"

During the World Series the American Will Give the

HALF-INNING SCORES

The final result should be known by 4 o'clock today. DO NOT call the American's regular telephone number—BUT

"AMERICAN BASEBALL"

Owing to press of business no scores can or will be given over the American's regular telephone numbers.

BIG WORLD SERIES WIN FOR AMERICAN! ANOTHER ONE TODAY!

The Braves won a big victory yesterday—and so did the Boston AMERICAN.

The crowds in front of the AMERICAN bulletin board got the news more swiftly than at any other bulletin in Boston. For a block in front of the AMERICAN'S office the street was packed from curb to curb, and at every Boston score a great shout of joy went up.

Likewise, when the game was finished, the AMERICAN scored another victory. For the AMERICAN'S presses were running NINETY SECONDS, a minute and a half, after the last man was out at Philadelphia. And in less than another minute the AMERICAN with the full story of the game was being sold to the crowds in front of the office.

The result of this miraculously fast work was seen on the suburban trains. In one case noticed there were over twenty AMERICANS in a single car, and not another paper in sight.

The AMERICAN'S victory was made possible by the fact that the AMERICAN had a perfect wire direct from Ebbs Park. This wire ran into the AMERICAN'S composing rooms. Each play was received here within ten seconds after it was finished. The wire flashed the word of each ball and each strike, and told why they were balls or strikes. In the pauses between the flashes you could almost see the pitcher winding up.

The moral is: The AMERICAN did it once, and the AMERICAN will do it again today, so WATCH FOR THE AMERICAN.

Fans Paid $49,639 To Winners First Game

OFFICIAL FIGURES FOR YESTERDAY'S GAME.

Total paid attendance	20,562
Total receipts	$49,639.00
Nat'l Commission's share	4,963.90
Boston club's share	8,933.65
Philadelphia club's share	8,935.05
Players' share	26,805.00

LAST YEAR'S FIGURES.

(First Game.)

Paid attendance	36,291
Total receipts	$75,525
Nat'l Commission's share	7,525
Shares of two clubs	27,002
Players' share	40,635

The National Commission receives 10 per cent. of gross receipts. Players receive 60 per cent. of the balance left, and stockholders divide the remainder.

DUKE SAYS MRS. HANAN PLANNED HIS MARRIAGE

NEW YORK, Oct. 10.—"Mrs. Hanan suggested that Miss Hanan and I would be happy together," declared Duke Durrazo today, insisting that his sister-in-law, wife of the multi-millionaire cloak manufacturer, acted as matchmaker in the international romance shattered by the Duchess' suit for divorce, alleging the Duke was a convicted thief when she married him in ignorance of this fact.

Replying to Mrs. Hanan, the Duke says he protested: "But she is too old." To that Mrs Hanan had a reply. She spoke of Miss Hanan's money and other prospects, and at Mrs. Hanan's suggestion I wrote a proposal of marriage to Miss Hanan.

"Later Miss Hanan spoke of her age of her deafness and said she had not the money I had been told of. She said she had but $15,000 in cash, and that when the income tax had finished with her she would have but $12,000. "But I did not withdraw. I knew that under the Italian law I would be entitled to one-third of her property, and Mrs. Hanan had promised that if I became Miss Hanan's husband all my debts would be paid by Mr. Hanan. I was given $1,500 to pay one-half of my debts. The other $1,500 was paid me in Paris.

"This trouble is not wholly about my sweet wife. It is a difference between a gentleman and a shoemaker. My wife is a fine woman."

FERRATA, PAPAL SECRETARY, IS DEAD IN ROME

ROME, Oct. 10.—Cardinal Dominic Ferrata, papal secretary of state, died at 1:30 p. m. He was stricken with appendicitis shortly after the consistory which made him a cardinal.

His work as papal nuncios at Paris and as prefect of the congregation of Rites in Rome had stamped him as a finished diplomat.

He presided over the Eucharistic Congress held last year at Malta.

In 1903, when the late Cardinal Rampolla resigned as papal secretary of State, Cardinal Ferrata was mentioned for the office.

Cardinal Ferrata was regarded as the member of the Sacred College best fitted to be papal secretary of State, an office second only in importance and influence to that of the papacy itself just at this time, because of the heavy burden resting upon the Vatican because of the war. He succeeds Cardinal Merry del Val, secretary under Pope Pius X.

HOLD 2 NURSES IN DEATH AT CITY ASYLUM

Charged with manslaughter in connection with the death at Pierce Farm of Charles R. Brown, a real estate dealer, of No. 98 Winthrop street, Roxbury, a son of Charles Brown, one of the stars in the old Boston Stock Company, Edmund J. Grandin and Francis J. Lee, nurses at the Boston Hospital for the Insane, are expected to be arraigned today. They are held in the City Prison in default of $7,500 bail. Both prisoners denied to the investigating officials that they had anything to do with the death of Brown.

Brown, who was forty-nine and single, leaves a father and mother in Roxbury and two sisters, who are with the "Little Women" company. His family is well known in the theatrical world.

Medical Examiner Leary, who performed an autopsy, declares he found Brown had several ribs on both sides crushed in and had been throttled and choked, and that his death was due to violence.

Assistant District Attorney Lavelle says summonses have been issued for several persons employed at the hospital and that the matter will be placed before the grand jury today.

Brown had been an inmate of the hospital since May 18. He was suffering from what is termed in the medical profession general paralysis and was what is known by those who have charge of insane persons as a "resisting" patient.

At 4 o'clock Thursday morning, the police say, Lee reported Brown was dead in bed. As the result of an inquiry it was decided to arrest the two nurses.

An-der-see Assembly.

The An-der-see assembly at Riverbank court this evening will be the first of a series for the Fall months. Mrs. John T. Scully, Mrs. J. J. O'Callahan, Mrs. Louis Miller and Mrs. Albert Smith will be the matrons.

WOMAN GIVES WARNING OF $20,000 FIRE

Several families were driven to the street and the lives of firemen were endangered, early today, when a general alarm fire destroyed the waste paper storehouse of the J. H. Connolly Company at No. 152 Main street, Cambridge, damaged the Roberts Iron Works at No. 180 Main street, and set fire to several other buildings in the heart of the Lower Port manufacturing district. The loss is $20,000.

The blaze had gained great headway before its discovery by Mrs. William Newcomb of No. 181 Main street, who was awakened by the reflection of flames which burst through the front of the Connolly building, a two-story wooden structure, and scorched the building in which she lived.

She rushed to her window and shouted to Joseph Silva, who was passing. He sounded the alarm and with the assistance of Patrolmen Gordon and Amirew awakened the occupants in the tenement houses from Nos. 161 to 181 Main street. All these people hurriedly packed their belongings and fled to safety, for it looked as though the section was doomed.

Upon the arrival of Chief Bunker, a third and a general alarm was sounded, bringing all the Cambridge apparatus and several pieces from the Somerville department under Chief Rich.

The electric and trolley wires were ordered cut and all power was shut off. Sparks and pieces of burning paper were swept in all directions within a quarter of a mile.

Some of these sparks started fires on the roofs of the Bay State Fuel Company's sheds and the hay and grain storehouse of the E. E. Lane Company at Nos. 137 and 145 Main street, respectively. For a short time it appeared as though the fuel plant was doomed, but the blaze was extinguished before it gained much headway.

Martin McFarland, watchman of the Bay State yards, removed fifteen horses from the company's stables. Several of them escaped and ran through the streets until they were rounded up.

The blaze razed the paper storehouse, burned through an empty factory on the eastern side and did much damage to the two-story factory of the Roberts Iron Works.

Havana Band Under Mayor's Direction

Director Tomas, leader of Havana's municipal band, which is playing at the Boston music exposition, has received orders from General Freyre Andreade, Mayor of Havana, today, to take orders from Mayor Curley. Some friction had been caused by the band refusing to play more than once a day, though they had been advertised to play twice daily. The leader is now instructed to play as often as Mayor Curley desires.

MACK'S BIG STICKERS NEVER HAD A CHANCE

By A. H. C. MITCHELL.

PHILADELPHIA, Pa., Oct. 10.—This shall be a story mainly about the remarkable gameness of a little bald-headed pitcher named Richard Rudolph, who beat the Athletics in the first game of the World's Series of 1914.

To be sure eight other young men wearing the dark blue uniform of the Boston Braves helped the little bald-headed pitcher not a little, but it was Rudolph who displayed the nerve of an iron man, who refused to become rattled when 20,000 Philadelphia partisans shrieked and yelled and bellowed at him at several critical periods of the battle.

It was Rudolph who "had everything" on the pitchers' calendar, speed, curves, a deadly "spit-ball," a dazzling change of pace, everything except a "drove-ball."

LITTLE RUDOLPH THE BIG NOISE.

It was the little bald-headed man who was master of the Athletics in every inning. They never knew what he was going to pitch.

In the early innings the Mackmen tried to wait out the little bald-headed man, but he outguessed them time and again.

In the late innings the World's Champions tried a rushing attack, and again they were thwarted by the diminutive marvel, who would give his share of the World's Series money for a tonic that would make his hair grow where none grows now.

So feeble was the attack of the Mackmen that they could drive only seven balls to the outfield.

The first five men in this Athletic's batting order could drive the ball past the infielders only three times in seventeen smashes a: it.

BAKER AND COLLINS MISSED.

The great Eddie Collins twice dropped grounders to the box. He drew a pass and sent a feeble fly to Connolly in the other two trips to the plate.

The great Frank Baker, "Home-Run Baker," fouled out, struck out and grounded to Evers in three times up, but finally managed to drive a single into right field.

And so it went all down the line. The little bits of the little bald-headed man, one in the first, one in the second, one in the fourth, one in the eighth and one in the ninth, widely scattered, you will see.

The little bald-headed man grinned and laughed himself all through the game.

At every stage he was the boss of the game. With "3 and 2" on Barry in the second inning and with a runner on third base ready to score, Rudolph sent in a sweeping curve at the Philadelphia shortstop, and the latter bit at it, missing it a foot for a strike out.

Again in the seventh, with runners on second and third and Barry at bat, Rudolph made Jack look foolish with another strike out.

Heavy Hitters Held Helpless.

A recital of what the Philadelphia batsmen tried to do at bat doesn't begin to tell the story of Rudolph's superb pitching. It was his remarkable nerve, his refusal to become flustered, his cheerful demeanor, that spelled victory every inning he pitched.

Rudolph absolutely refused to give the heavy hitting Mackmen the kind of balls they were looking for.

Just just so for the fun of it what the Philadelphia swatters accomplished in their trips to the plate in the nine innings in which Rudolph faced them. Here are the details:

MURPHY—Line single to centre in first; struck out in the third; grounded to Evers and thrown out in the fifth; grounded to Maranville and out in the eighth.

OLDRING—Sacrifice bunt, fowly to Schmidt, in the first; struck out in the third; grounded to Whaling and thrown out in the sixth; struck out in the eighth.

COLLINS—Rose on balls in the first; grounded to Rudolph and thrown out in the third; rose on balls in the sixth; flied to Connolly in the eighth.

BAKER—Grounded to Schmidt in the first; struck out in the fourth; safe on Evers' fumble of his grounder in the seventh; flied to right—centre for two bases in the ninth.

BARRY—Struck out in the first; struck out in the fourth; base on balls in the seventh; grounded to Gowdy and thrown out in the ninth.

STRUNK—Line single to right in the second; line single to left in the fourth; grounded to Schmidt, who touched first in the seventh; pop fly to Evers in the ninth.

BARRY—Struck out in the second; pop fly to Maranville in the fifth; struck out in the seventh; grounded to Maranville and thrown out in the ninth.

SCHANG—Grounded to Evers, who threw to the plate, killing off Strunck in the second; struck out in the fifth.

LAPP—Grounded to Rudolph and fanned out in the seventh.

BENDER—Grounded to Maranville, forcing Schang in the second; flied to Connolly in the eighth.

WYCKOFF—Line two-base hit to right centre in the eighth.

Only Seven Balls Beyond Infield.

Thus the Athletics only drove seven balls beyond the infield, five on safe hits and two fly balls to Connolly. Eight men struck out and three men were passed. Some pitching, you will say.

But the little bald-headed man cannot have all the credit for the great Boston victory.

Cast your eye on Hank Gowdy, the Duke of Squantum. The Duke not only caught a great game of ball behind the plate, handling Rudolph's delivery to perfection, but he set the batting pace for his side.

A double, a triple, a single and a base on balls in four times up. There's a batting record one doesn't often see in a World's Series battle.

Hank's drives were hard ones. His bat alone did enough execution to win the game. He drove in the first Boston run and paved the way for two more tallies.

And the Rabbit, what of him?

Well, the Rabbit drove in two runs in the prettiest kind of hit, a batting record one doesn't often see in a World's Series battle.

Hank's drives were hard ones. His bat alone did enough execution to win the game. He drove in the first Boston run and paved the way for two more tallies.

And the Rabbit, what of him?

Well, the Rabbit drove in two runs in the prettiest kind of hit, a placed drive to right field. He fielded his position as befits the star shortstop of the National League and made one of his far-famed stomach catches. The Rabbit was there.

And the others, too. Every man on the team helped. Big Schmidt started a double play that made the Athletics sit up and take notice. It was the turning point of the game.

Evers played his position gravely, his error being on a hard chance close to second base.

Charlie Deal made two plays of the first water. His batting was unfortunate, he hitting into three double plays, four times up.

Joe Connolly Fielded Finely.

Little Joe Connolly got in his little bat and fielded brilliantly.

Whitted's three bagger, scoring two runs in the sixth inning, the "big inning," was the most important bit of the game.

It took the starch out of the Mackmen and practically caused the downfall of Chief Bender. Moran did not hit safely, but Rudolph contributed a single.

It was simply great all the way through. And more of the same sort is promised today by Rudolph.

STALLINGS LIKE MAD MAN AND DROVE TEAM TO WIN, SAYS RUNYON

BOSTON AMERICAN SPORTING NEWS

ROYAL ROOTERS ARE THE HAPPIEST CROWD ATTENDING THE GREAT WORLD'S SERIES

BRAVES GOADED BY VERBAL LASHING TO CRUMBLE THE MACKS'

By DAMON RUNYON.

PHILADELPHIA, Oct. 10.—Crouched on the bench of the Boston Braves there raged a man who was to all intents and purposes a madman, but to the wild excess of this man's almost maniacal fury traces the triumph of the boys from the Back Bay over the Philadelphia Athletics in the first game of the World's Series by a score of 7 to 1.

Stallings is his name—George Stallings—the man who took the leavings and the handouts of the diamond and came rushing suddenly into the baseball world with a pennant winner; who is today a smiling, courteous, polished Southern gentleman as he moves about the lobby of his hotel accepting congratulations, but who was yesterday afternoon, for a few moments at least, mad—quite mad.

His hat cocked over one ear, his face distorted and his eyes glaring as he crouched there among his men, a bulky figure in civilian gray, the swarthy chief of the Boston Braves drove them with unusual lash and yelling word, the fires of his wrath flaming at the heels of his followers until they had delivered the last crushing blow to the bewildered and benumbed champions.

Stallings Goads Men Even in Lead.

He harried them with verbal goad even as they were winning in hollow style; even after the retreat of the Athletics had ceased to be a retreat and had become a rout. He spoke rudely of their personalities. He abused their ancestry. Invective fell from his tongue in a searing stream as he crouched there conning the field before him, his strong fingers folding and unfolding against his palms as if grasping the throat of an enemy.

Then when the last man had been retired, when the poor Athletics had been thoroughly humiliated in defeat, the famous Stallings smile broke out over the bronzed countenance like a ray of light, and he was again the players' friend and boon companion as they danced about him in the joy of victory.

Then when he started to greet a few friends at the crest of the mighty wave of spectators which rolled toward the mouth of the Braves' pit, and his smile was the smile of deep satisfaction.

This rending of the famous old Mack invincible is a story within a story. It goes back beyond the wonderful pitching of little Dick Rudolph, the bald-pated boy from the Bronx, who begged his way back into the big league after he had been cast aside by John J. McGraw. It goes back beyond the uncanny stick work of Hank Gowdy, the gawky Ohio lad, who was considered a joke and a delight from the camp of the Giants.

The tale goes back to a fierce desire in the breast of Manager George Stallings for vengeance upon the athletics of Connie Mack. Even the Stallings manner and the Stallings smile and the bench in time of battle is about the same.

He is the doctor Jekyll and Mr. Hyde of baseball in his transformations on and off the field, and he would have raved at times even had he gone into the same smiling mien the white-toothed smile of his photographs, but his demeanor yesterday was founded on what he considers a righteous anger.

Lashed Himself Into a Fury.

There was a row between Mack and Stallings. Mack refused to let Stallings have the privilege of practicing at Shibe Park that the Bostonians might familiarize themselves with the silken confines of the Stallings version, although Mack says that Stallings wanted the yard at a time when the Athletics were in practice.

In any event, it seems that the hot blood poured the vials of his wrath through a telephone upon the sombre shoulders of the Philadelphia Mack. He assured Connie Mack that he would give himself the opportunity of pounding the Macklan nose, that the opportunity arise.

"I may lose the World's Series, but I'll win from you," said the irate Stallings to Mack, and much was made of the budget in the local papers.

Some astute baseball men held that the crafty Stallings had intentionally lashed himself into a fury over the Macklan refusal, in order that he might have on his men. He wanted the Braves to enter the game feeling contempt toward the Athletics, and assuredly was his personal feeling as he took his seat among his men yesterday afternoon and carefully creased his legs.

It is a part of the Stallings bench code to cross his legs. Some say it is superstitious, any event, he sat cross-legged throughout the afternoon, one hand drooped over his knee. His head was bent slightly aside from the grandstand and a spectator, knowing Stallings, would have told how the game was going by how the head and hand and feet constantly teetered.

There was no moment during the six beg-logical moments of the game—the third inning. **Every nerve in the man's big body was taut as he watched Dick Rudolph, and says the New York scout, Rudolph himself.** It was so again in the seventh, when the Braves had scored slightly, only to quickly find his footing and slow strongly.

There was a flexing of both hands and feet in that stirring sixth inning when Albert Bender, the young Indian was driven from the game, ousted by the furious onslaught of the Bostonians. **It was the first time Connie Mack has ever moved a pitcher in a World's Series game,** save that time at the Polo Grounds when poor Jack Coombs broke down under an injury.

The saturnine smile that ever tinges the gloomy countenance of the big Indian faded away and he shuffled off to the Athletics' bench with his chin upon his breast.

A great old pitcher is Albert Bender, but he was a mark for the slashing Braves. As he passed from the field a wave of sympathetic aplause swept the 20,000 people massed in the stands, and was echoed by the thousands more who were packed on the roofs of the surrounding houses, in the bleachers hastily erected by thrifty property owners.

Another wave of applause rippled along the crowd soon afterward when Dick Rudolph, pitcher of the Braves was by way of expressing admiration.

It is doubtful if any other game in the series will be more exciting than was displayed by Rudolph; it is doubtful if there will be in any series will ever see any better pitching, and the Bronx boy was pitching strictly to the Stallings orders. **He held Baker and Collins and the other sluggers at the bottom of his inky glove.**

Rudolph is a typical city boy; a product of the vacant lots of the big town. He is sophisticated and worldly wise and as game as a bobcat. He would bet his season's salary on any proposition from baseball game to expectorating at a crack.

Rudolph Master of His Craft.

A couple of years ago he was taken to Marlin by John J. McGraw with the Giants for a tryout, only to be turned back to Toronto of the International League. Rudolph was strictly a "groover" in those days—he pitched just about one way, and after going back to the minors he developed a curve and a knowledge of pitching that makes him today one of the greatest masters of the craft.

It was a glorious sight, the day of triumph. At the head marched Steve Fitz, Ticker Master of Boston, linking arms with James Gaffney, owner of the Braves, John Tener, president of the National League and Governor of Pennsylvania. Between occasional pauses to give "Honey Fitz" a chance to shrill "Sweet Adeline," the band played "Tessie," an echo of the Pittsburgh-Boston and Giants-Boston World's Series of other years.

All the pomp and ceremony and color of the Big-nib that has become part of the preliminaries to these championship battles was present yesterday. Battalions of photographers flanked the field, photographing players in all sorts of pictures. There was a presentation of automobiles to Johnny Evers and Eddie Collins, who posed for their pictures hand in hand, and a squad of "song pluggers" pelted Fayetteville little Dixie Hall with megaphones.

The customary scandal attendant upon the ticket sale was not lacking, and the Philadelphia police have been accused of taking the opportunity to show favoritism in the handling of the lines of ticket applicants. There seemed to be quite a number of tickets in the hands of hawk-like young men who lurked at the hotel doorways and in the vicinity of the ball yard before the game.

Stars Warm Up For the Duel.

There never was much doubt as to the choice of pitchers. Stallings would probably have played his superstition of pitching Dick Rudolph, the baldish boy, while the big, stoop-shouldered Chippewa is generally regarded as the best bet in a big series. In other days come weal come woe, Bender usually delivered a great game.

As the two stars warmed up in front of the stands, Rudolph showing an Athletic cub catcher took his station over in deep left with the aristocratically named J. Wesley Wyckoff, and they remained there warming up for a long time after the rest of the players had left the field. Not a little expected such a summons.

In deep right, Bert Whaling, the Braves second string catcher, worked with Chris Heck, the old pill slinger bone and dried by past years of service in the Southern League, but still a good pitcher.

The burly Bill Dineen, hero of the Boston baseball fans in the long ago, when he won a World's Series for them almost single-handed, was umpiring behind the box yesterday. Bill Klem, the National League's best, was skipping around the bases in a brilliant blue uniform, while the newcomers to the big leagues, "Lord" Byron and Johnny Rue, were stationed in the far outfield.

The Athletics, now a little more cheerful in the fifth inning, when reforms than in their dull drab traveling gray, moved silently to their positions and Mack, last of the old Cincinnati Reds stepped to the bat, the curious long sweep of his cap pulled far down over his brow.

CROSS TERMED THE BAKER OF BOXING GAME

By JACK CONWAY.

ALMOST everybody admires the young man with a punch. That is why Frank Baker, Eddie Collins, Joe Connolly and other ambitious ball players are receiving so much attention over in dear old Philadelphia today. The baseball "fan" always roots when the slugger walks to the plate. He likes to hear the crash which follows the meeting of a baseball with a bat swung by a healthy young athlete.

The baseball lover admires the man who can beat out a slow infield roller or make two bases on a puny little hit back of third base, but the player he can cotton to the most with a blow for extra bases, especially with the sacks populated, is the young man whom the faithful dearly love to see in action.

The same conditions are also true in the boxing game. The boy with the wallop is usually held high in the favor of the "fans," and the promoters give him the preference over the skilful boxer with the butterfly punch. That is why Leach Cross, the famous New York lightweight, is so popular.

Cross might be termed the Frank Baker of the ring. He is a fine ring general and a fair boxer, but has won the majority of his battles by the force of his fists.

LEACHIE, like our friend Baker, scores with the big wallop when least expected. He has often been accused of running for round after round, only to end the tussle with a single mean punch that has come from nowhere in particular. The Cross look like a novice in New Orleans a short time back, but when the dentist-boxer landed a solid right-hander Cross took Southern boy went to the mat and was unable to weather the storm which followed.

"I have no fear of the clever boxers," Cross has often remarked. "They may outpoint me for five, ten and even fifteen rounds, but they finally weaken and I am then able to stop them with a well-directed wallop later."

THERE are few ring tricks which are not known to the New Yorker. He has won many battles from inexperienced boxers by pretending that he was badly hurt. He will stall and cover up, but with the unsuspecting opponent foolishly "opens up" and starts a punch from the flow, Cross will straighten like a flash and drive a series of blows which usually bring home the high laurels.

CROSS cannot be termed a young-ster in the ancient art of flesh-cuffs, as he is twenty-eight years of age and has been performing in the ring for almost a decade. Leach did not start boxing until he was almost twenty years old, as he was a studious youth and was bent on becoming a first-class dentist. He received his sheepskin, but soon found it more profitable to box for a living than to pull teeth for a shilling.

THE New Yorker says that he will be at his best when he clashes with Gilbert Gallant in a twelve-round bout at the Lexington A. A. next Tuesday night. He will have to be at his best, for Gil, the old pal says is a strong, rugged youth and usually gives a good account of himself. Jimmy McLarnin, Cross' conqueror, is confident that his protege will give Cross a hard battle. In discussing the matter today he said:

"Cross is one of the greatest lightweights in the game, but he is no contender for the championship. He is the best-schooled boxer of his weight in the country and has a fine chance to stop the average fast, clever boxer.

"A RUGGED fighter, however, al-ways has a good chance against Cross, especially if he is acquainted with the style of fighting. When I managed Baldwin, the Charlestown boy, I was able to beat Cross, while Tommy Murphy also gave Cross some hard battles. I know Cross' weaknesses as well as he does himself, as I have watched him closely in many of his bouts. I have instructed Gallant in the New Yorker's style of milling and believe he has a chance to win. If Gallant is beaten, it will not be until after the pace has been set in the most thrilling lightweight struggle ever staged in these parts."

DEPOSIT IN THE OLD SOUTH TRUST COMPANY 306 WASHINGTON ST.

This Means You

Perhaps You See

Save the Pieces

to sew of across your glasses, whenever bought, can be repaired and exactly duplicated at low cost by sending them to us. Our system of repairing lenses enables us to fill orders for one pair or a thousand with equal promptness and accuracy. Prescriptions filled.

Most elaborate optical parlors in New England; our registered optometrists examine eyes free. By appointment if preferred.

WILSON BROS. Sentry Square. Open evenings.

DEPOSIT IN THE OLD SOUTH TRUST COMPANY 306 WASHINGTON ST.

WORLD'S SERIES TODAY

Moving picture reproduction of the games as they are being played.

Greatest Invention Since Wireless Telegraphy

COLEMAN LIFE LIKE SCOREBOARD

BOSTON ARENA

ADMISSION 25c. RESERVED 50-75c

DOORS OPEN 12:30 P. M. BOX OFFICE OPENS 10 A. M. GAME STARTS AT 2 P. M.

Murphy---Robideau Bout Called a Draw

PHILADELPHIA, Pa., Oct. 10.—Sam Robideau, the local lightweight, was wilder than usual in his bout with Eddie Murphy of Boston, at the National A. C., and for that reason he only earned an even break.

Robideau was game and willing. He started several right-hand punches that were labeled K. O., but the Boston boy was always on the move and he made Sammy miss several times in every round.

DICK RUDOLPH

Braves' star twirler, whose great pitching won the opening game of the World's Series for Boston.

HARVARD TEAM IN POOR SHAPE FOR W. AND J.

By TED PARKE.

Harvard's football eleven is having a barrel of trouble in the Stadium, the assignment being that of taming the team that held Yale to a scoreless tie in New Haven last season.

That Harvard realizes it is up against a pretty stiff proposition in the game today, was evidenced by the manner in which the work was piled on the squad by Coach Haughton from the very start of the week's work, right through until yesterday afternoon. The team that invades the Stadium today in charge of a Crimson coach is almost identically the same eleven that met and held the Yale eleven last Fall.

The visitors today have a good working knowledge of the open game, and in Spiegel they have a man who is always dangerous on wide sweeping or even short end runs.

Peterson, left tackle, and the heaviest man on the eleven, tipping the scales at about 205 pounds, is a dangerous kicker, and it is said he can boot the ball between the uprights from a distance of forty-five yards without a useful lot of effort.

The rushing game of the visitors is good, and they charge well down together, but Harvard has shifted its lineup about today to meet the attention, and even in its crippled state may be looked to to hold the enemy to the limit when necessary.

Pennock has been shifted to left guard, leaving Trumbull to strengthen at the tackle and Bradley to help out Weston at right guard. Weston is light, however, for the game in

Mahan will not get into the game, his place being filled by Hinds, who is in turn replaced at right by Weatherhead, who will ably do the substitute act.

HARVARD.		W. AND J.
Coolidge, l. e.		r. e., Mercright
D. Morgan, l. t.		r. t., Wechecher
Pennock, l. g.		r. g., Yeckkies
Soucy, c.		c., Cronk-shank
Weston, r. g.		l. g., Mckean
Trumbull, r. t.		l. t., Peterson
Weatherhead, r. e.		l. e., Bovil
Watson, q. b.		q. b., Goodwin
Murdock, l. h. b.		r. h. b., Fleming
Bradley, r. h. b.		l. h. b., Spiegel
Brickley, f. b.		f. b., Young

Referee—Langford of Tufts. Umpire—Morice of Pennsylvania. Head Linesman—Dibbs of Brown. Time, four twelve-minute periods. Game called at 3 p. m.

ROYAL ROOTERS MAKE HIT IN PHILADELPHIA

By F. J. McISAAC.

PHILADELPHIA, Pa., Oct. 9.—"Oh, the World Series banner, how proudly it waves, 'oer the land of the bean, and the home of the Braves."

This little ditty was composed in derision by a Philadelphia baseball writer who saw the Royal Rooters arrive in the city of William Penn yesterday. Today the Royal Rooters have added it to their repertoire of songs and "Nuf Ced" McGreevey is having copies printed but is afraid on account of the slowness of the Quaker workmen they won't be ready for distribution in time for this afternoon's game.

It is needless to state that the Rooters are happy this morning. From John F. Fitzgerald, and John F. Junior, and the blushing bride, Rose Fitzgerald, that was, who is here with her husband, Mr. Kennedy, spending their honeymoon attending the games, down to Poco Bennett, who has become a malefactor of great wealth by cleaning up $2,000 at the game yesterday, the whole Boston delegation is jubilant with joy.

Braves' Flags Fly All Over the City.

All over Philadelphia this morning Brave flags are visible, and a mob from New York who came down to see the Athletics obliterate the conquerors of the Giants, are all pretending to have been Braves adherents all along.

The weather this morning is cloudy and some fears are expressed about the chances of rain. The rooters don't want rain. They don't want Bender to get a chance to rest, or the Athletics to get their courage back.

The Boston headquarters is the Hotel Continental. The weather last night was so warm that the lobby of the hotel was made available for dining and here the Ninth Regiment band serenaded Philadelphia while all the Boston war songs during the evening.

The Rooters have to start from the Continental at 12:30 to get to the park for the game at 2 o'clock, and they go in autos at that hour before the Philadelphia baptist a ball park they got out into the wilderness so far out they pessibly can where the land costs only about ten cents an acre, and build. The fact that it takes a whole day to get there and back doesn't worry them at all. In fact they think it is a good idea, because it discourages people who haven't much time from attending ball games.

Snake Dance After Braves' Victory.

Shibe Park is touted as one of the finest in the country but along side of Penway Park it is very dingy indeed. The grandstands, bleachers, fences and grass are all green to correspond with the ancestral banner of Connie Mack and several of his stars. The right field is short, and right up against it is the back of a row of those two story brick houses which grow only in Philadelphia. A series of grandstands were erected upon the roofs of these houses and fully 5,000 people were here assembled. It was explained that baseballs hit over the right field fence break so many windows in these dwelling house that the Athletic management permit the residents to go into the baseball bleachers business to get even.

The Boston coaches are located directly behind the Boston bench and they are very well satisfied with their position here. At the game yesterday they did a snake dance through the field and the Philadelphia crowd applauded. The veteran rooters drew a great deal of applause at the games yesterday, the whole Boston delegation is always with joy.

Braves' Flags Fly All Over the City.

All over Philadelphia this morning Brave flags are visible, and a mob from New York who came down to see the Athletics' obliterate the conquerors of the Giants, are all pretending to have been Braves adherents all along.

The weather this morning is cloudy and some fears are expressed about the chances of rain. The rooters don't want rain. They don't want Bender to get a chance to rest, or the Athletics to get their courage back.

The Boston headquarters is the Hotel Continental. The weather last night was so warm that the lobby of the hotel was made available for dining and here the Ninth Regiment band serenaded Philadelphia while all the Boston war songs during the evening.

The Rooters have to start from the Continental at 12:30 to get to the park for the game at 2 o'clock, and they go in autos at that hour before the Philadelphia baptist a ball park they got out into the wilderness so far out they pessibly can where the land costs only about ten

DEPOSIT IN THE OLD SOUTH TRUST COMPANY 306 WASHINGTON ST.

Red Smith, Braves' Crippled Star, Turns Hospital Into House of Joy

NEW YORK, Oct. 10.—There may have been a lot of happy Boston ball players capering about the Hotel Majestic over in Philadelphia over the Braves' triumph, but it's a safe bet that none of them who either participated in the game or saw it from the bench was the least bit happier than J. Carlisle Smith, the red-headed third baseman of the Braves who is laid up with a dislocated leg in St. Mary's Hospital, Brooklyn.

"Good night," whooped the crimson-topped infielder as the hospital doctors came rushing into room six, hall three, with the tale of the sixth inning in which three of Red's pals had raced over the plate in a row.

"That's about all. The Braves will grab this old World's Series and the championship in four straight games. Bender was the only man who had anything about, and they're tearing the copper hide off him. Some Braves, huh.

"There's nothing more to it. Nothing on earth can stop the good old Braves now.

"We've made a record for the season that has never been equalled, and we'll go right through with it in the series. Of course, we all like the big end of the money, but let me tell you those old Braves would be satisfied to clean up the Athletics this year if it was for nothing at all but the title. Champions of the World—that's what we want to be called."

Girl Swimmers in Big Races Tonight

A big crowd is expected to attend the girls' championship swimming races tonight at the Ocean Pier Baths, Revere, under the auspices of the Brookline Gym A. A. All of the best girl swimmers of Greater Boston will compete in the five events scheduled. Miss Helen Wainwright, who had a hard struggle and this event alone is worth going miles to see. The following girls will participate in the race: Anna Lane, Esther Burns, Madeline Foley, Mary Foley, Rose Tonley, Rose Lakeman, Rosamond Brady, Marion Gibeon, Gertrude Gibson, Anna Hurley, Mildred Wyman, Majorie Harrington, Elizabeth Harrington, Dorothy Smith, Jennie Jameson, Edith Young, Anna Dukes, Margaret McDonald, Helen Anderson, Katherine Nuss, Mae Cervelli, Margaret Lindstrom, Mary Cotter, Anna Gantham, Josephine Driscoll, Mae Mc-Ardle, May Barry, Thelma McLeod, Dorothy Kales, Mary Murphy, Mildred Warner, Anna Mahan, Olive Jenkins, Elizabeth Meardle, Rosie Baker, Bertha Lafort and Louise O'Brien.

School Run Put Over.

The Arlington-Dedham cross-country run will take place during the holtes of the game given by Quincy on Monday instead of today.

Dartmouth Names Graduate Managers

HANOVER, N. H., Oct. 10.—The following appointments of Dartmouth's graduate managers have just been announced: Jonathan E. Ingersoll II, of Cleveland, O. He will replace H. C. McMaster, '12, of Manchester, N. H., in the athletic department at the close of the football season. John W. Hosey, '14, of Hanover will take John R. Eveleigh's post as graduate manager of non-athletic organizations. In college he was associate editor of the Aegis, and a member of Delta Kappa Epsilon.

Capper K. O.'s Palmer.

NEW YORK, Oct. 10.—Jimmy Capper scored the champion of the navy, knocked out Joe Palmer in the second round at the New Polo A. C. The bout was a fierce on while it lasted.

DEPOSIT IN THE OLD SOUTH TRUST COMPANY 306 WASHINGTON ST.

The QUINCY HOUSE

Brattle St. and Brattle Sq., Boston. 200 ROOMS—$1.00 a day up. FREE SHOWER BATHS.

SPECIAL ELABORATE TABLE D'HOTE SUNDAY DINNER

Will be served Sunday, Oct. 11 in Main Dining Room at $1.00 and Cafe prices from 11:30 A. M. to 9 P. M.

Special Music and Soloists Souvenir to Every Lady

SPECIAL HOLIDAY DINNER 1.00 COLUMBUS DAY

Planked STEAK OR CHICKEN $1.50

Served Two Persons in the

JAPANESE GARDENS

BOSTON'S MOST NOVEL CAFE (Tel. Haymarket 2000.)

SOUTH END GROUNDS

FRIDAY AND SATURDAY

BRAVES vs. ATHLETICS

Exact replica of games being played in Philadelphia, one team representing

ATHLETICS

ANOTHER

BRAVES

Admission 25c Grand Stand 50c

GAME 3 P. M.

Theatres.

B. F. KEITH'S Tonight 8:15. Matinees Daily. One Week Only! One Week Only!

MR. & MRS. VERNON CASTLE

Greatest of Modern Dancers!

And a Blue Ribbon String of Vaudeville Headliners!

CHRIS RICHARDS, HAZEL MANG, CATALENO & DENNY, COLLINS & HART, "A MARRIAGE BUREAU," THE LASSOO & BOLO BOYS, WARD MARSHALL GENEVIEVE WARNER & CO., PATHE WEEKLY.

HOLLIS STREET THEATRE Last 2 Times. Mat. Today 2:10 Tonight 8:10

BOSTON'S EMINENT ACTOR JOHN MASON

In a New Drama by Owen Davis

DRUGGED

TREMONT Today at 2 Tonight at 8

Special Mat. Monday

POTASH & PERLMUTTER

1000 Laughs

THIS IS THE SHOW

PLYMOUTH OXFORD 2075

COHAN & HARRIS offer Direct to You

WANTED $22,000

Mat. TODAY & SAT. at 2

Tonight at 8 "A Tense and Gripping Situation Drama"

EXTRA MAT. MONDAY

ye WILBUR Evenings at 8:15 Wed. & Sat. Mats. 2:15

Fred HODGE To Suit Himself

MAT. TODAY

"THE ROAD TO HAPPINESS"

Next Week—Le Extra Columbus Day Mat.

TWICE DAILY

Tremont Temple

POPULAR PRICES

LARGE HALL

Corner of Tremont & Mason Streets

"CABIRIA"

GRAND OPERA HOUSE Broadway Burlesque. Tonight Tomorrow Night Last Performances

Direction of HARRY MORRIS

MODERN BURLESQUE

Direction of HARRY MORRIS in "The Big Jubilee"

GAIETY BURLESQUE Week 23, next Boylston

THE BEAUTY PARADE

SCOLLAY SQUARE OLYMPIA Con. 9:30 A.M. to 10:30 P.M.

ADGIE And Hay Den of Main Eating AFRICAN LIONS

Theatres.

SHUBERT Evenings at 8 Mats. Wed., Fri. & Sat. at 2

SCORE OF BALL GAME BY INNING BOARD FROM STAGE

TODAY'S MAT.

THE WHIRL OF THE WORLD

Winter Garden Company of 125 Seats Quick for Columbus Day Mat.

COLONIAL Nights at 8. Mats. TODAY & Sat. at 2

COLUMBUS MAT. COLUMBUS DAY

World's Biggest and Best ZIEGFELD FOLLIES

100—ZIEGFELD BEAUTIES—100

CORT DIRECTION JOHN CORT PARK SQ. MATINEE Today 2:15

EXTRA MONDAY Mat. Monday 12

OLIVER MOROSCO Presents

Peg O' My Heart

By J. HARTLEY MANNERS

LOEW'S NEW GLOBE

On Site of Old Globe Theatre, Washington St. Next Keith's Vaudeville and Scenic Photo Play.

Howard and Fields Musical Comedy. Thomas Potter Jones, Polly Prim, Susan and others.

Complete Change of Bill Commencing Today and Thursday.

Daily 9:30 A. M. to 11 P. M. USUAL LOEW PRICES, 10—15—25

CASTLE SQ. Phone Ox. 5300

MAT. EVERY DAY. 25c

"Widow by Proxy"

NEXT WEEK—"GRAUSTARK"

EXETER STREET THEATRE

EIGHT-REEL PICTURES, Including PAUL MALLIEFF in "The Scales of Justice" Mon., Tues. and Sun. 2 and 8 p. m. Wed., Thurs. and Fri. 2 and 8 p. m. Saturday 8 p. m.

LOEW'S St. James

Best Vaudeville and Photo Plays

LOEW'S Orpheum

Best Vaudeville and Photo Plays

HOWARD Charlotte Ravenscroft, Victor Lee & Bradley, Kelley & Adams, Jr., Hall Sisters, Something Doing Each Night, Howard Weekly Motion Picture Events.

WALDRON'S CASINO Hanover Street, Noon Easting

PRIZE WINNERS BURLESQUE

Theatres.

MAJESTIC Evenings at 8:15 Last 2 Times—Today—Wed. Mat. Today 2:15

THE TRAP

With a Remarkable Cast

Next Week Columbus Week SEATS NOW Day Mat. & Eve.

From 1 Solid Year in New York

'TO-DAY' Edmund Breese Martin Mar Wainright Mme. Cottrelly

Amusements.

THIS IS

CUBA DAY

The Day Cuba Celebrates

BOSTON DOMESTIC SCIENCE AND PURE FOOD EXPOSITION

CUBAN GOVT EXHIBIT Accompanied by the Famous

MUNICIPAL BAND OF HAVANA MUSICIANS

GUILLERMO TOMAS, Leader

Concerts Twice Daily, 2 and 8 P. M.

Daily Cooking Demonstrations by EMMA PINKHAM at 2 o'clock

Topic Today—"Good Suggestions"

Mechanics Building

Open From 10 to 10 Admission 25c

RACES

Readville Park

BOSTON

Columbus Day

Monday, October 12th

1 O'Clock P. M.

Automobiles Side-Cars

Motorcycles

50 Mile Championship

Famous Riders

Thrilling Contests

Exciting Finishes

Admission 50c Automobiles

Grand Stand Free

Boston Elevated N.Y.N.H.&H.R.R. Direct to Track

NANTASKET

Every Day Until November First

DEPOSIT IN THE OLD SOUTH TRUST COMPANY 306 WASHINGTON ST.

BREWSTER CAFE

SPLENDID SUCCESS

TY COBB

the greatest of all baseball players will report the games for the American, daily and Sunday.

Second Game---World's Series---Today

WATCH FOR THE BOSTON AMERICAN EXTRAS–ALWAYS FIRST–ALWAYS BEST

The American's corps of writers and artists at the Philadelphia games includes Ty Cobb, A. H. C. Mitchell, Nick Flatley, Damon Runyon, F. J. Mc-Isaac, J. W. McConaughy and Frank G. Menke.

DICK SEARS

and a corps of expert photographers will picture the games for the American daily and Sunday.

ATHLETICS TRIED TO STEAL SIGNALS, BUT LOST AT OWN GAME

TY COBB.

By TY COBB.

PHILADELPHIA, Oct. 10.–The Athletics were surprised, but they were not any more surprised than I was. I had looked for Mack's club to have the easiest World's Series in its brilliant history and it got the worst trimming ever handed to the team in a game for which it had spent weeks in preparation. Surprise beat the Athletics, as I figure it, surprise and the shrewdness of George Stallings.

I have always contended that the Athletics could be beaten if properly pitched to, and the team was properly pitched to yesterday. Stallings certainly had all the batters' weaknesses doped right and Rudolph had the head and control to pitch at them. He showed a wonderful game under difficult circumstances and pitching against a team that has been touted as the fence-breaker of our circuit.

ATHLETICS LAID BACK TO STEAL SIGNALS.

As is well known, the Athletics are a great team to get signs, and many of the batters depend on this information to get their base hits. I could name one man on the club who would not hit his weight if he did not receive these tips.

Now it looked to me as if the Athletics' batters were laying back and waiting to get their signals and letting good balls that they could have hit-kicked get away from them.

No man knows better than George Stallings that the Athletics are prone to steal signs, and he is not unlikely to have prepared for this emergency. I am surprised that Mack had not expected this and prepared for it.

This laying back and waiting to get signals always makes a team weaker. If a manager tells you which ball to hit it is a handicap, because you have got to pass up some good ones. For this reason I believe the Athletics passed up many good balls, expecting to get a steal from the coacher at the last minute which would tip them off. They were laying to get the word and pulled that bone, but Stallings had prepared for this and provided well, as events proved.

Athletics off Their Balance.

The Boston manager is a personal friend of mine, and I know and recognize his baseball ability and knowledge as very keen. Once or twice the Athletics may have guessed right so as to get the Boston signs from the coaching lines, but this only served to confuse them the greater, for the Boston players, ever on the alert and tutored by Stallings, realized this at once and switched so that the Philadelphia batters were left more at sea than ever.

As a result of this the Boston club seemed to have the Athletics constantly off their balance and this was accomplished by the clever preparation of George Stallings for emergencies and the wonderful pitching of Rudolph.

Here is an incident. A great trick of the Mackmen is for the batter to pull out if the catcher is giving his signs to the pitcher, and for the third coacher at first and third base have a better chance to get a glimpse at what is going on.

The first this old trick yesterday, but Stallings knew it as well as the Philadelphia team did and Evers could be seen shouting "Second base."

Take your time, Dick, wait till he gets back in the box.

As a result no signs were given while the batter was out of the box. As soon as Evers shouted his suggestion to Rudolph, Rudolph and Gowdy would stop all signs. All this was a big surprise to the Athletics.

The Mack team would probably have done much better if they had done out there and tried to hit the ball as they saw it. As I said in the first part of the article, Rudolph pitched a wonderful game and absolutely right to each man who faced him.

Rudolph Knew the Batters.

"Fans" are naturally curious to know where the Boston club got all this dope. I figure they accumulated it from "Danny" Murphy, formerly the captain of the Athletics and now in the Federal League, and "Rube" Vickers, once a pitcher on the Philadelphia team.

It was invaluable to the little Boston pitcher, because when he met the faces that slugging outfit and does not know its weaknesses, any batter in the lineup is liable to smash the ball out of the lot, and I have seen six or seven hits made in an inning by this club when a pitcher did not know how to work against it.

As I figure the game today, it was no criterion of the Athletics' real ability. Good pitching, such as Rudolph handed out, is liable to make any club look bad, and the Philadelphia club is a great ball club.

Don't think for a minute that it was demoralized by the defeat. It was licked and badly, and much surprised, but take it from me that Mack on the bench was studying Rudolph for a weakness. National Leaguers tell me he can come back without much rest, and the next time he starts, as he doubtless will, the Athletics will make a much better showing.

Made Blows on Fast Ones.

As I saw his pitching from the press stand, I figure they will wait him out and also get up in front of the batters' box so as to smash that old "spitter" that he used to stand them on their heads before it breaks.

The big defensive star of the game was Rudolph, and the real offensive star was Gowdy, with his flashing drives. He certainly took that ball to any field, but the Boston club was not hitting curve ball pitching.

Almost all their blows were made off fast ones, and I have a notion that they will look at a lot of curve balls from now to the finish of the series.

Rudolph's five out-pitch curve-ball Gowdy. He was mixed up in all the scoring done by the Boston club.

Merkle was an important factor on the defence.

Bender was unlucky on the day, and I was really surprised that Mack started him. In all preceding World's Series the Indian has been right enough to get dark days to suit, but until his speed would count, but early in the fight and jimmy and the Braves could see the ball.

The Chief started out with his usual assortment of benders and speed balls. He did not seem to have control of the last one and Mack let him in the hole most of the time, so that the Boston batters had a chance to wait for the ball he liked to have over. And they did it. When Bender seemed to be in control, the Boston club did not wait him out, but picked out the balls that looked good.

If Mack starts Bender again this series, it will be on a cloudy day.

The defeat of Bender may bake Mack change all his pitching plans for the series. He doubtless counted upon his two veterans, Bender and Plank, doing the bulk of his pitching for him.

If the Philadelphia club wins the series, and I think it will, I believe some of the younger pitchers will be responsible for the victory.

Bender Now Practically Out.

Stallings can shove in an almost new lineup of right-handers against Plank, and they may win him a lot of trouble. If Plank should be successful today, then I will look to see Mack come back with his young left-hander, Bush, and Pennock.

His defeat yesterday practically eliminates Bender from the pitching plans. Jack, the Chief, in spite of the popular belief that he has had a good year has not been strong. He has started in only twenty games, and they don't start him against the Detroit club but Barry and Speed Schang to hit to Evers so that Strunk was thrown out at the plate.

If Philadelphia had tied the score at this stage, then the whole outlook would have been different. Perhaps Gowdy would not have swung at the first ball in the next inning when he pushed out his triple, but would have waited. And pulling out of this hole is one of the superb pitching of Rudolph and his minute knowledge of the Athletic batters.

Crucial Game Comes Today.

I believe he (Rudolph) knew more about the weaknesses of the hitters in the game yesterday than any pitcher that ever faced a club in a World's Series. He had a great line on all the hitters.

In summing up, I want to say that I don't figure the Athletics nearly beaten. It is a club that can get a bad whipping one day and come back strong the next. I figure the series to be an even proposition now. The crucial game is today. If the Boston club repeats, the Philadelphia chances will look bad, very bad. If the Athletics win, it will take a lot of confidence out of Boston.

I think Shawkey is going to be a big factor in the series. Plank will probably pitch today, but Shawkey looks to me like the best man for the job. He has speed and a fast breaking curve that should be hard for the Boston batters to hit. I believe the club is weak on curves, because they did not see a Boston batter nail a single curve ball yesterday.

One novelty of the play that I noticed was that the Boston club did not try to sacrifice, which is the usual thing in a World's Series. The Athletics were playing the old army game, but the Braves were taking chances. They scored most of their runs after one or two were out, which shows that there is much fight in the club. But it does not look like a team in the class with the Athletics.

Cobb Still Favors Macks.

The Braves looked good behind high-class pitching, as any team is liable to look good behind a good and a couple of hits in that second inning might have changed the whole thing. Such is baseball and I'll bet that Mack's players are doing a whole lot of figuring over Rudolph this morning.

I still stick to the Athletics on past performances and form unless they lose today.

An Athletic victory today would make Bush's chances look bad.

(Copyright, 1914, by the Wheeler Syndicate, Inc.)

7-20-4 "Quality" CIGAR MADE IN AMERICA

DEPOSIT IN THE OLD SOUTH TRUST COMPANY 308 WASHINGTON ST.

INDOOR SPORTS

Copyright, 1914, International News Service.

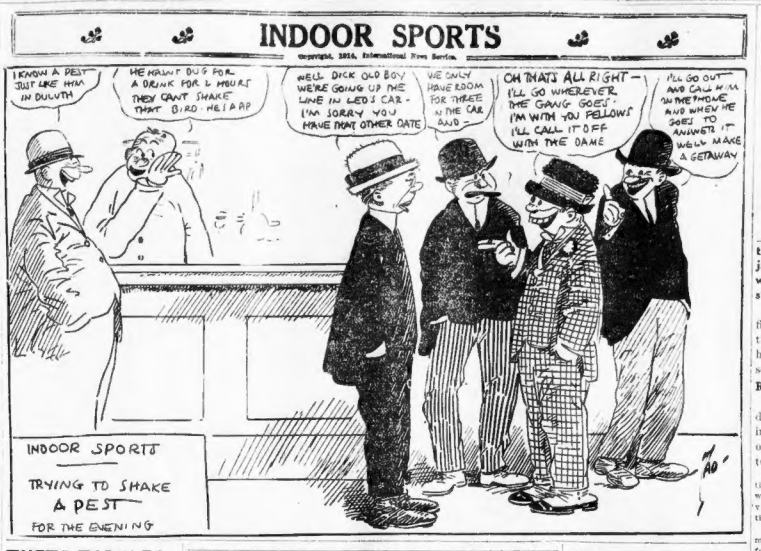

TUFTS TACKLES SPEEDY COLBY SQUAD TODAY

TUFTS.	COLBY.
Stankard, l.e.	Royal, r. e.
O'Donnell, l.t.	Lado, r.t.
Schlenkerk, l.g.	Prendergast, r.g.
Richardson, c.	Stanwood, c.
Thorndike, r.g.	Soltesh, l.g.
Welch, r.t.	
Turner, r.e.	Leaney, l.t.
Bennett, q.c.	Crossman, l.e.
Parkes, q.b.	Easley, q.b.
Radley, l.h.b.	Golden, r.h.b.
Westcott, r.h.b.	Shuster, l.h.b.
Angell, f.b.	Davey, f.b.

Tufts clashes with Colby on Tufts Oval today and a hard-fought game is looked for.

The Maine college is represented by the strongest team in its history and is well qualified to thoroughly test the strength of the Brown and Blue.

Having lost but one man from last year's eleven, Colby was able to put a team of veterans in the field this season, and the coaching of Myron Fuller, varsity guard at Yale three years ago, has developed a strong team.

Unfortunately they will enter today's game minus the services of Captain Fraser of Dorchester, who sustained a fractured shoulder in practice last week and is out of the line-up for some time.

"Spike" Thorndike, Tufts' star guard, severely sprained his wrist in practice yesterday and the injury will keep him out of the game. Tobin, former varsity tackle, will substitute for him.

Shepard Cup Final Play Next Saturday

Francis Quinnet and Paul Tewksbury will meet in the final round for the Shepard Cup next Saturday as a result of the semi-final round played yesterday, when Quinnet defeated P. W. Wittemore 2 and 1, and Tewksbury W. C. Chick 5 and 2.

BOSTON WITHIN ONE FLAG OF THE PENNANT RECORD

By winning the 1914 flag the Boston Nationals draw within one point of the league record of ten pennants, held by Chicago. New York is two shy of Boston's record. These three cities lead by a comfortable margin all the other cities which from time to time have represented in the National League. The order in point of pennants won is as follows:

Chicago	1876, 1880-1-2, 1885-6, 1900-7-8, 1910
Boston	1877-8, 1883, 1891-2-3, 1897-8, 1914
New York	1888-9, 1904-5, 1911-12-13
Pittsburg	1901-2-3, 1909
Brooklyn	1899, 1899, 1900
Baltimore	1894-5-6
Providence	1879, 1884

STALLINGS SAYS GAMENESS WON FIRST GAME FOR BRAVES

By GEORGE T. STALLINGS,
Manager of the Braves.

PHILADELPHIA, Oct. 10.—The only surprise I had in the club was the way they landed on Bender. Inasmuch as the Indian had had a long rest we anticipated considerable trouble with him. His past record has shown him to most always deliver unbeatable ball at the start of a world's series and then fail to repeat.

DEMONSTRATED GAMENESS WHEN THINGS LOOKED BAD

We had anticipated a tough game against Bender in the first one. As a result we played our best to beat against him in Rudolph. "Rudy" is not only one of the best pitchers in the business, but in addition is one of the gamest. This latter fact is demonstrated by his wonderful work with men on bases. Three times third was occupied, once with none out and again with but one out, yet they failed to score.

The fighting spirit of the Braves was clearly demonstrated from the start of the game. I have been in baseball twenty-five years and the present Boston club is the gamest baseball organization I have ever been connected with.

I never had a club that did not fight, and appear game to the core. No one hates a yellow streak worse than I do and there has never been a place on a winning ball club for such a man. There certainly is nothing of that sort on the Boston club.

At the outset our opponents were shown that they were up against a real baseball club. With a man on second Baker came to bat in the first inning with but one down. Baker hitted a high foul which drifted toward the grandstand.

Big Schmidt raced all the way over for it and made a fine catch. Murphy, who was on second, started for third with the catch. Right then our club showed its mettle, for Schmidt lined the ball to third where Deal was waiting. Deal's completion was beautiful to look upon.

Fight Has Only Begun; Braves Have Only Started.

I think that happening alone saved us considerable trouble, for had the man advanced a run might have counted and with the Athletics in front they would have been possessed of a world of confidence. This play did as much for the Boston club as anything in the game. It kept the A's from being off in front and showed them real artistic baseball.

Maranville and Barry vied with each other in shortstopping. Each player turned in a really fine catch of a fly ball. Every man on the Boston club did his utmost to win and certainly they assisted Philadelphia credit that they were capable and not a flash organization.

I do not propose to criticise the workings of the two clubs as a result of the game. Later, perhaps, I may discuss that feature.

The winning of the first game has not, and will not, make the Boston club go crazy. Every man of them knows that the series has just begun and that we have a terrible fight in front of us.

We have given them a taste of Rudolph and I think it was bitter. They have yet to taste a dose of James and Tyler. Later they will see that Boston has a real pitching staff and one which is better than any the Athletics have yet encountered. Even our substitutes are a strong and possibly others may realize that.

The thing which pleased the club and myself most was the wonderful showing of the Royal Rooters from Boston. To us, on a strange and hostile playing field, it certainly was gratifying to know that so many of our own fans had made the long journey to Philadelphia to help cheer us along.

Praise for Umpires and Players Throughout.

Our little club is fast beginning to learn how much it is appreciated by the Boston public. I can truthfully say that the showing of the Royal Rooters, and other Bostonians who were with them, was as much appreciated by us as anything which happened.

Not in years have I seen umpiring as nearly perfect. I have contended for some time that Bill Dineen was one of the best indicator handlers in the business. He showed it again, as too did Bill Klem, who is universally regarded as the king of all the umpires.

DEPOSIT IN THE OLD SOUTH TRUST COMPANY 308 WASHINGTON ST.

You Will Like It Pfaff's Beer "Best Brewed Because

Your Dealer Sells Felton's Crystal Spring Old Run Because It Suits the Best Trade

QUAKER FANS STUNNED OVER PETS' DEFEAT

By McCONAUGHY.

PHILADELPHIA, Oct. 10.—All full high hopes, strong confidence, pep and scrappie, the Boston Braves are keyed up to grab the second battle of the World's Series from the champion Athletics this afternoon and in so doing get a second and stronger hold on the boatload of stone which will be delivered to the winners next week.

More than twenty thousand people gave up nearly $40,000 for the agony of watching the Braves mop up the scenery with the great Champions yesterday afternoon by a score of 7 to 1, and it is figured that even more will be around this afternoon if it can be managed.

But we don't believe it. It will be a day or two before Philadelphia recovers sufficiently from its present dazed condition to stir around in any direction.

Most of the inmates of this devoted city are in a sort of mental condition that might lead to staying up after midnight or wandering around trying to pick violets in the Purlieus of the Broad Street station.

It surely is a shocked community. San Francisco was merely jogged by the earthquake. The mobilization order left Vienna unmoved by comparison.

Their pets, the invincibles, the only ones, the habitual world's champions played to a standstill and beaten to dust by a lot of guys named Gowdy and Rudolph and the like.

About half the city does not believe it yet. But the Boston gang have no manner of doubt about it.

As these lines are penned a large majority of the visitors from the well-known centre of American culture and learning are demanding ice water in uncultured tones, but their enthusiasm is undiminished by the rival conflagrations.

They are certain of repeating today. They figure it will be either James or Tyler against Plank or somebody else, and it does not make much difference who.

It is held to be a part of the development of the race that either James or Tyler will win this afternoon.

The large flock of gentlemen who have something that they can afford to bet on baseball games may today be roughly divided into two classes. These that are sore at themselves for betting two to one that the Athletics would win the series and those that are sore at themselves for not taking the two to one that was offered on the Athletics on the series.

Those two classes overlap and merge to a great extent and not infrequently you run across some who are sore at the Braves for both reasons. These last are very sore.

DEPOSIT IN THE OLD SOUTH TRUST COMPANY 308 WASHINGTON ST.

MADE IN AMERICA E&W RED MAN HARWOOD THE NEW FALL STYLE 2 FOR 25c. EARL & WILSON

PLANK AND JAMES PICKED TO PITCH THE SECOND GAME

Continued from First Page.

the streets leading to the scene of yesterday's carnage were jammed with autos, carriages and every manner of vehicle, while the sidewalks were black with a steadily moving stream of pedestrians.

As was the case yesterday, the "rush" bleachers out in left field were filled in a twinkling, once the gates had opened. Again the serpent-like line encircled the park, 10,000 individuals who had waited all night, fighting to get near enough to buy the 3,600 seats.

ROYAL ROOTERS THE "BIG SHOW."

Boston Royal Rooters were the leading show of the city today, and as they paraded the streets hither and yon this morning, they made as much noise as a battery. The hilarity was all of the happy, harmless sort and won the applause of the entire town.

Many a local celebrant today joined the crowds from "back home," who were helping celebrate yesterday's victory and pulling for another win this afternoon.

The Braves, after their morning meeting, which consisted merely of a few words of exhortation by the all-smiling "Miracle Man," taxied out to the Philly National park and had a brief batting practice before setting forth for the stage of the big piece of the day.

Many Brave pennants fluttered here and there away out on the crowded bleachers and it appeared that many real dyed-in-the-wool fans, who generally are loyal to home interests, come what may, had shifted sympathies to the Stallings stars.

The bunting around the city was brisk today, as Boston money was out in holes after the triumph of yesterday. But there were absolutely no odds. It was even money or nothing.

Nor were the Philadelphians any too anxious to plunge over-heavily. Faith in Mack's machine always was the best sort of a financial proposition, as what you might call shaken, very much shaken.

ARMY ON THE HOUSETOPS.

All the early preliminaries were about the same as yesterday, except perhaps that the noon "fans" were not quite so exuberant or expectant as they were.

The same big line of shining officers circled the park within and without the lofty granite walls.

Over ponder on the roof tops, the army of disappointed mobilize on the shaky, splintery, temporary stands.

The batting cage was out at the plate at noon, while base lines, newly laid, glittened in the warm rays of the sun.

The grass of the playing field had enjoyed its daily shave and stretches green and level. The base lines, rolled with studious care, was smooth as a billiard table.

Shortly after noon the two ladies, first representatives of the fair fans to come in yesterday, entered and took their same two seats back of the Braves' pit. Today they carried Boston banners and now and then Palm in Mack machine, always the best sort of a financial proposition, is

Krazy Kat

Copyright, 1914, International News Service.

NO GAME TOMORROW.

THE DINGBAT FAMILY

Copyright, 1914, International News Service.

AH-HAW - THE CRY OF A DOMMINICKER HEN: IN DISTRESS. PERHAPS IT'S MY "DOMMINICKER HEN" MY "OMELETTA" WHAT'S BEEN ABDUCTED
SKWA-A SKWA-A-A SKWA-AA
STOP. LET ME SEE THAT DOMMINICKER HEN! MAYBE IT'S MY "HEN"!
SKWAA
OH - YO "HEN" HEY-? - YO HEN - IS DAT SO?
NO LADY SHE AIN'T YO HEN, SHE'S MY'HEN 'CAUSE I SEEN HER FIRST, AND WOTS MO I GOT HER FIRST.
HOW EVER, DEYS PLENTY MO ON DE ROOST HEP YO SEP

The Man's Right—The Man's Right

CURLY

Copyright, 1914, International News Service.

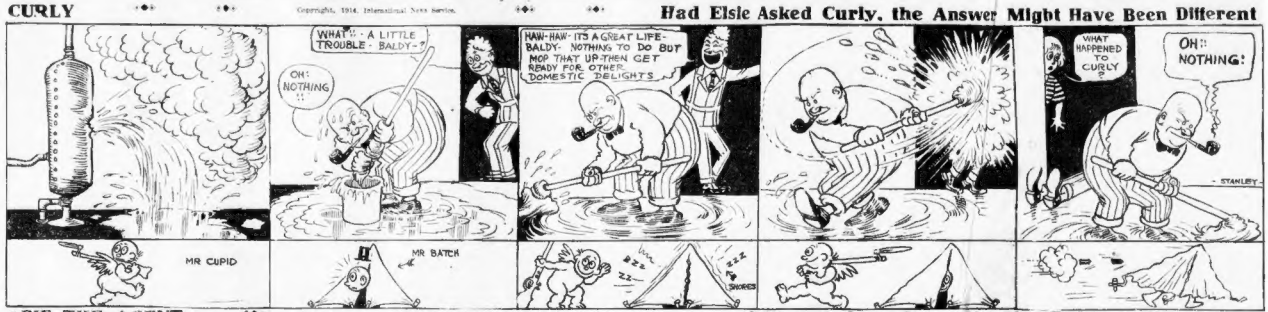
WHAT'S - A LITTLE TROUBLE - BALDY-?
OH! NOTHING!
HAW-HAW- ITS A GREAT LIFE- BALDY- NOTHING TO DO BUT MOP THAT UP-THEN GET READY FOR OTHER DOMESTIC DELIGHTS
WHAT HAPPENED TO CURLY?
OH!! NOTHING!
- STANLEY
MR CUPID
MR BATCH
SNORES

Had Elsie Asked Curly, the Answer Might Have Been Different

ABIE THE AGENT

Copyright, 1914, International News Service.

MILTON, DUSTING UP MINE OFFICE AIN'T BY YOU A FUTURE! I WANT YOU SHOULD OPEN THE MAIL EVERY MORNING — THE ADVERTIZEMENTS THROW IN THE WASTE BESKET. GREDUALLY YOU'LL LEARN THE INTERIOR OF THE "COMPLEX" BUSINESS!
THIS GOT OPENING WINDOWS AND DUSTING CHAIRS BEAT TO PIECES!
A FINE BOY THAT MILTON GROSSMAN — TAKING THE WASTE BESKET DOWN TO THE FURNACE HIMSELF! HE GOT CLEAN HEBITS AND I LIKE TO SEE SUCH A GROWING UP!
BUY A BALE OF COTTON FOR ME
WHY DO YOU WANT TO BUY TICKETS, MR. KABIBBLE? I SENT YOU A SWELL PAIR OF ORCHESTRA SEATS
I DIDN'T GET ANY — GIMME A SEAT NEXT TO THE TWO TICKETS YOU SENT ME!
THANKS VERY MUCH, MR. KABIBBLE FOR THE TICKETS YOU GAVE MY SON MILTON!
DON'T MENTION IT, MISTER GROSSMAN. WATCH GOOD THE SHOW, MILTON — IT'S A MORAL PLAY!
HERSHFIELD

Milton, Milton—Boys like You End in Reform Schools

POLLY AND HER PALS

Copyright, 1914, Newspaper Feature Service, Great Britain Rights Reserved.

Y'MEAN T'SAY THIS HERE IS TO BE MY SUPPER? WHERE'S POLLY?
1 PEAR. 54 PEA NUTS
SHE'S WENT TO SUPPER AT THE ALDORF HASHFORIA WITH YOUNG MR. WHATTAWAD!
AN' WHERE'S MA?
SHE DECIDED THAT POLLY NEEDED A CHAPERONE, SO SHE WENT ALONG!
AN' WHERE ARE YOU GOIN' MAGGIE?
ME? ME AN' WILLIES DINING TO "HECTORS" THIS EVENING WE ARE!
WAL, DAWGONE MY HIDE IF I AIN'T GONNA BE YOUR CHAPERONE!
WHY SAM'L PERKINS. DON'T TALK FOOLISHNESS!
FOOLISHNESS AUTHIN! D'Y'THINK IS LET A INEXPERIENCED YOUNG THING LIKE YOU DINE ALONE WITH A RAKE LIKE WILLIE?
OH! SUGAR!
LIEF. STERRETT.

Pa Is Right—Willie Looks Like a "Gay Dog"

US BOYS

Registered United States Patent Office.

SAY, LOOKA HERE, LOOKA HERE! NOW, ABOUT THIS HERE WORLS SERIOUS COIN ABOUT THIS HERE COIN. LOOKA HERE, LOOKA HERE.
COME ON DOWN TO MY OFFICE AND WE'LL TALK IT OVER. THERE'S TOO MANY KIDS AROUND!
WELL, ALL RIGHT!
JUMPIN' JINGOES WHAT'S THIS ANY WAYS, WHAT'S THIS?
THIS IS MY OWN PATENT WAY OF GETTIN' TO MY PRIVATE OFFICE WHEN I WANNER. FOOL ANYBODY!
JUMPIN' JINGOES, WHAT'S THIS ANY WAYS, JUMPIN' JINGOES!
COME ON, HURRY UP! WE ONLY GOTTA WALK BE-TWEEN TWO MORE HOUSES AND WE'RE THERE!
I HAVE TA LOCK THIS UP TA KEEP IT SECRET SEE!
NOW WELL HAVE A SECRET CHAT!
SLAM!
OFFICE PRIVATE
BEWAR
FOR DOGS WHILE
KEEP OUT
OFFICE PRIVATE
BEWAR
FOR DOGS WHILE
KEEP OUT
TOM McNAMARA

This Is a Secret Meeting All Right—Very Secret

SHANER'S GOOGLY DEP'T

WELL KNOWN SAYINGS ILLUSTRATED BY S.S.

I'LL TELL YOU MY NAME IF YOU'LL TELL ME YOURS FIRST!

Answer to Yesterdays

IF SHRIMP FLYNN HAD A MILLION DOLLARS AND YOU ASKED HIM FOR A DIME, HOW MUCH WOULD HE HAVE LEFT? (BET YOU GUESSED THE ANSWER!)

A MILLION DOLLARS!

YOU'D HAVE A SWELL CHANCE OF GETTING THE DIME

But, on the other hand!

FROM MARTIN ERNEST THOMAS STEELE (SOME NAME, HUH?) — CITY, U. S. A.

WHEN IS A TOOTH LIKE THE RULER OF ENGLAND?

ANSWER MONDAY —

THAT THERE GREAT NATIONAL GAME BY THIRD STRIKE

EAGLEBEAK SPRUDER HAS NOT YET STARTED ANY WORLDS SERIES EXPERT JUNK. BUY MONDAYS PAPER JUST FOR FUN!

THE AMERICAN'S MAGAZINE PAGE

Nature Worship a Key to Health

Ray Cox Tells How Strength May Be Gained by Outdoor Exercise

Two characteristic poses of Miss Ray Cox, a charming actress

By MAUDE MILLER

"MY farm is my hobby," said Miss Ray Cox in her own inimitable way, "and I owe all my health and vigorous will power to the fact that I am given over heart and soul to the advantages it sets forth.

"Of course, it would be impossible for me to do as each and every girl with whom I come in contact. No and live on a farm can you never more will complain of ill health, because it would be impossible for every girl to follow out my instructions; but I will say get close to nature and you will never need to take any more medicine.

"I have learned a great deal through my own experiences of farm life. I have found that to live on a farm means one must actually be a part of the life, or else give up the idea of any benefit to be derived from it. When I am on my farm I pitch hay just like any of the men who really work there. It's real physical labor, but it brings into play more muscles than any form of exercise that a doctor would advise for good health.

"Farm life demands early rising, and therefore I go to bed early so as to feel perfectly fresh the next day. And I eat just the plain, ordinary things that a farm provides, plenty of country milk and fresh eggs and sweet butter. Would be surprised to know how quickly the craving for rich and unhealthy city cooking passes away under a regime of this kind.

"I think I am pagan enough to be a sun worshipper. I love the heat of it. I think it does more good than anything else in the world for the hair, the complexion and the general looks of a person. I love to absorb the reds and browns of Autumn. I love the greenish pink of mountain laurel. I love everything about nature, everything pertaining to a farm.

"And now that the Fall is here we shall have hunting. Every girl should learn to shoot. Shooting is, in my estimation, a splendid tonic; it trains a girl's eye, she will learn to readily perceive any slightest noise about her, therefore making her hearing more acute, and the regular tramping combined with the excitement of it all builds up a girl's nerves until she has forgotten how to be hysterical because of any affection. The brightest hope of victory we have is holding the wire for you. Tell him that a bearded old behemoth, who can kneel as gracefully as a rhesus rhinoceros, is on bended knee at her feet, kissing her hands and trying his best, in the name of mercy, to keep from breaking into verse of his own composition."

HOW TO DO THE LULU-FADO.

In this, the second of a series of articles on modern dancing, Miss Margaret Hawkesworth gives her readers a complete course of instruction in the intricate steps of the new dance which promises to rival the Fox Trot in popularity.

SEE SUNDAY'S AMERICAN.

SUNDAY SERVICES

Baptist.

TREMONT TEMPLE BAPTIST CHURCH—Services, sabbath Home rather Dr. Garland Mixer, doors open at 10 and 6:30; music by Julius main master. Mus. Wilhelmina Wright, Clarinet, soprano, and Temple chorus; prayer service, 9:30 and 6:30; Sunday school at 12.

DUDLEY STREET BAPTIST CHURCH—Charles A. Fifield, D. D., pastor, 10:30, "Ethics for the World"; 7:30, "Did the C. L. E. Blunder?" Bible school, 12:30 and 2:30. Page dinner, 12. "The Most Needed Discovery"; quartet, church attendance lends God.

IMMANUEL BAPTIST CHURCH—Cambridge, Magazine st. and Putnam av. Arthur S. Reynolds, minister; 10:30, "The Fascinating Christ"; 7:00, "The Marked Hat of the Cursed Head."

Christian Scientist.

THE FIRST CHURCH OF CHRIST—Scientist, the Mother Church, Falmouth, Norway and st. Paul sts., Boston, Mass.; Sunday services, 10:45 a. m. and 7:30 p. m.; subject of lesson-sermon, "Doctrine of Atonement." Sunday School, 10:45 a. m. Wednesday evening meeting at 7:30.

Methodist.

BROMFIELD-TREMONT—Tremont and Concord sts., Kelley Jeanes, A. M., D. D., minister; 10:45, morning worship, sermon by the pastor, "Christ Against Christ"; evening service, 7:30, "Pillars of the Earth." (Book). "The Straits Line"; quarter; Tremont Temple Adult class; (Bartlett) "Nearer, My God, to Thee."

Congregational.

PARK STREET—10:30, "The Weight of a World's Rest; Hon. Alden A. Speare, 7:30, "Saint Satanic Submarines in the Ocean of Life"; summer organist, Dr. Conrad H. Farl, street choir, corner of Park and Tremont sts.; Avil Shaw, director; and quartet; church school at 12; Young People's meeting at 6:15; 7:00, vesper service.

OLD SOUTH CHURCH—Services at 10:30 and 7:30; Dr. George A. Gordon, D. D., the minister, will preach; all seats free at the morning service; Bible school and the primary department at 10:30.

HOPE CHAPEL—Shawmut ave., between Church and Pleasant sts.; Bible school at 2:45 p. m.; service at 7:30, at which Rev. Oscar W. Reynolds will preach.

Miscellaneous.

INTERNATIONAL BIBLE STUDENTS' ASSOCIATION (undenominational)—Free Bible lecture Sunday, Oct. 11, at 3 p. m., in Steinert Hall, 162 Boylston st.; C. F. Hudson will speak; topic, "The Handwriting on the Wall"; you are cordially invited; seats free and no collection.

THE PROVIDENCE MOTION PICTURE CO. is prepared to give motion picture entertainments for churches, Y. M. C. A.'s, lodges, Y. W. C. A.'s, societies, clubs, schools, factories, etc. Terms reasonable. For particulars write THE PROVIDENCE MOTION PICTURE CO. of Prov., R. I.

Miscellaneous.

PATRIOTIC MEETINGS

PEOPLE'S TEMPLE—Columbus av. and Berkeley st., 2:30, meeting, Dr. Gilbert; subject, "Reply to the address of Cardinal O'Connell to the students of the Jesuit College, with a protest against the "walloping" that Lieutenant-Governor Barry has threatened to give American Protestants"; let us get ready for that meeting; Benedictus concert; 3:30, address on the atrocities committed by the Germans on non-combatants and defenceless citizens; also offertay at door.

CHURCH OF THE LIVING—Divine science service, 3 p. m., 30 Huntington av., Hall 210; speaker, Robert C. Hunter; subject, "Advancement."

SWEDENBORG LECTURE—"Did God Write the Swedenborg?" by Rev. John Whitehead, Pastor, 30 Huntington av., at 4 o'clock.

FIRST NEW THOUGHT SOCIETY meets Sunday, 3 p. m., Copley Hall, 583 Boylston st.; speaker, C. E. C. Smith.

New Thought.

THE NEW THOUGHT CHURCH (Inc.)—2:30, 30 Huntington Chambers, 30 Huntington av.; Emma C. Pope, leader; "Things That Can't Be Told," Dr. H. Emilie Cady; Tuesday evening, Wednesdays at 2 p. m., Fridays at 8 p. m.

Spiritualist.

UNITY CHURCH—Jordan Hall, 409 Huntington av. and Gainsboro st.; service conducted by Rev. Arthur Wakefield Rollins, at 3 and 7:30; public meeting at 11; reading service by Mrs. Arthur Mixer, added at both services; public conference meeting.

MR. AND MRS. HARVEY REDDING, 30 Huntington av., Hall 410; public meeting, 3; BIBLE, 7:30, evening meeting, 7:30; state cases.

MRS. M. ENOWLES holds spiritual meetings Sunday, Tuesday and Thursday evenings at 7:30 p. m. Readings daily. 1 Clifton pl., Roxbury.

F. W. ADAMS holds Sun. evening S. M. at Ind. st., off Warren st., Rox. Readings daily.

Unitarian.

FIRST CHURCH—In Boston, corner of Berkeley and Marlboro sts., Rev. Frederic Pecke, minister; morning service at 10:30. Friends and others cordially invited. No reserved seats. Open from 10 to 12 a. m. and 3 to 4 p. m.

ARLINGTON STREET CHURCH—Morning service at 11. Rev. Samuel R. Maxwell of the Second Church will preach.

Universalist.

BEACON UNIVERSALIST CHURCH—Boylston st., corner Hereford, Rev. Clarence Reed, pastor; 10:45, "The Ethical Quest," by Dr. Clarence E. Spaulding.

WINTER HILL UNIVERSALIST CHURCH—Somerville, Somerville ave., Rev. Hendrik Van Loon, pastor; service at 10:30 a. m. (Silent).

Advice to the Lovelorn

By BEATRICE FAIRFAX

WAIT!

DEAR MISS FAIRFAX.

About eight months ago I met a young man at a party and have been going out with him ever since. He held a good position, but lately lost it, and is out of work. He knows that I love him, but tells me to go out with others. He tells me not to depend upon him and lose other chances, since he doesn't know how soon he will be to a position to marry. He made a proposition to me, me once in two or three weeks, but I objected, as I knew it wrong in telling him that I wanted to see him more often if I have no other boy friends with whom I would care to go out.

NOW that the man you love has business worries is just the time to prove your love and loyalty. He really cares for you your faithfulness at a time when he is without work will be an incentive to work harder than ever. And even if his love is not as great as yours such devotion ought to win him.

SPEAK TO HIS AUNT

DEAR MISS FAIRFAX:

I am a sixteen-year-old girl and attend Sunday School regularly. For the past few Sundays I have noticed a certain young man, and he has noticed me. His aunt is my teacher. As I am very anxious to meet him I should like to know if it would be improper to ask his aunt to make me acquainted with him.

UNCERTAIN.

BY all means ask the aunt of the young man you admire to introduce you. And do not delay so long that you will be self-conscious on meeting him and feel that he thinks you flirted with him.

The Last Shot

By FREDERICK PALMER

A Story of War and Love, Told by a World-Famed War Correspondent. The Author Is Now at the Front

Continued from Yesterday.

Copyright, 1914, by Chas. Scribner's Sons, Copyright, 1914, by Newspaper Syndicate.

PARTOW raised his arms. They were not formless as he brought them down with sledge-hammer force to the table.

"Your tendon of Achilles? My boy, she is your sword-arm!" His sturdy forefinger ran along the line of frontier under his eye with little staccato taps. "Eh?" he chuckled significantly, finger poised.

"Let them up the Bordir road and on to redoubts 36 and 37, you mean?" asked Lanstron.

"You have it. The position looks important, but so well do we command it that it is not really vital. Yes, the Bordir road is her bait for Westerling." Partow waved his hand as if the affair was settled.

"But," interjected Lanstron, "we have also to decide on the point of the main defence which she is to make Westerling think is weak."

"Hm-m!" grumbled Partow. "That is not necessary to start with. We can give that to her later over the telephone, can't we, eh?"

"She asked for it now."

"Why?" demanded Partow with one of his shrewd, piercing looks.

"She did not say, but I can guess," explained Lanstron. "She must put all her cards on the table, she must tell Westering all she knows at once. If she tells him piecemeal it might lead to the supposition that she still had some means of communication with the Brownes."

"Of course, of course!" Partow spotted the fist of his hand resoundingly on the map. "As I decided the first time I met her, she has a head, and when a woman has a head for that sort of thing there is no beating her. Well—" he was talking straight into Lanstron's eyes, "well, I think we know the point where she could draw them in on the main line, eh?"

"Up the apron of the approach from the Engadir valley. We yield the advance redoubts on either side."

"Meanwhile, we have massed heavily behind the redoubt. We retake the advance redoubts in a counter-attack, and—" Partow brought his fist into his palm with a smack.

"Yes, if we could do that! If we could get them to expend their attack there" put in Lanstron very excitedly for him.

"We must!" Partow was on his feet. He had reached across the table and seized Lanstron's shoulders in a powerful if flesh-padded grip. Then he turned around toward the door of his bedroom and gave him a mighty sling of affection. The most resplendent hope of victory we have is holding the wire for you. Tell her that a bearded old behemoth, who can kneel as gracefully as a rhesus rhinoceros, is on bended knee at her feet, kissing her hands and trying his best, in the name of mercy, to keep from breaking into verse of his own composition."

"OUR BRIGHTEST HOPE"

Back at the telephone, Lanstron, in the fervor of the cheer and the enthusiasm that had transported his chief, gave Marta Partow's message.

"You, Marta, are our brightest hope of victory."

"Yes?" the monosyllable was detached, dismal, inhuped. "Was it all can be that" she exclaimed in an uncertain tone, which grew into the distraction of clipped words and broken sentences. "A woman playacting—a woman using the most revolting hypocrisy—influences the issue between two nations! Her decision decides the lives of sons precious to fathers and mothers, the fate of frontiers, the civilization! Think of it! Think of machines costing countless millions—machines of flesh and blood, with their destinies shaped by one little bit of lying information! Think of the folly of any civilization that stakes its triumphs on such a gamble! Am I not right? Isn't it true? Isn't it?"

"Yes, yes, Marta! But—I—" If she were weakening it was not his place to try to strengthen her purpose.

"It will the sooner end fighting, won't it, Lanny?" she asked in a small, tense voice.

"Yes."

"And the only real end that means real peace is to prove that the walls can hold back the strong from their threshold?"

"Yes."

Even now Westering might be on the veranda, perhaps waiting for her to come out, ready to crush the weak; to prove that the law of five pounds of human flesh against three pounds of harness against three, is the law of civilization.

"Yes, yes, yes!" The constriction was gone from her throat; there was a drum-beat in her speech. "Depend on me, Lanny!" was Pelleг's favorite phrase spoken by the one who was to take his place. "Yes, I'm ready to make any sacrifice now. For what am I? What is one woman compared to such a great purpose? I don't care what is said of me or what becomes of me if we can win! Good-by, Lanny, till I call you up again! And God with us!"

"God with us!" as Partow had said, over and over. The saying had come to be repeated by hard-headed, agnostic staff-officers, who believed that the deity had no relation to the efficiency of gun-fire. The Brown infantrymen even were beginning to mutter it in the midst of action.

REALIZED TASK

Waiting on the path of the second terrace for Westerling to come, Martha realized the full meaning of her task. Day in and day out she was to have suspense at her elbow and the horror of hypocrisy on her conscience, the while keeping her wits nicely balanced. When she saw Westerling appear on the veranda and start over the lawn she felt dizzy and uncertain of her capabilities.

"I have considered all that you have said for my guidance and I have decided," she began.

She heard her own voice with the relief of a singer in a debut who with knees shaking, finds that her notes are true. She was looking directly at Westerling in profound seriousness. Though knees shook, lips and chin could aid eyes in revealing the painful fatigue of a battle that had raged in the mind of a woman who went away for half an hour to think for herself.

"I have concluded," she went on, "that it is an occasion for the sacrifice of private ethics to a great purpose, the sooner to end the slaughter."

"All true!" whispered an inner voice. Its tone was Lanny's, in the old days of their comradeship. It gave her strength. All true!

"Yes, an end—a speedy end!" said Westerling with a fine, inflexible emphasis. "That is your prayer and mine and the prayer of all lovers of humanity."

"It is little that I know, but such as it is you shall have it," she began, conscious of his guarded scrutiny. When she told him of Bordir, the weak point in the first line of the Brown's defence, she noted no change in his steady look; but with the mention of Engadir in the main line she detected a gleam in his eyes that had the merciless delight of a cutting edge of steel. "I have made my sacrifice to some purpose? The information is worth something to you?" she asked wistfully.

"Yes, yes! Yes, it promises that way," he replied thoughtfully.

A CATECHISM

Quietly he began a considerate catechism. Soon she was subtly understanding that her answers lacked the convincing details that he sought. She longed to avert her eyes from his for an instant, but she knew that this would be fatal. She felt the eyes of him directed in professional channels, free of all personal relations, seeking as a strong light on her bare statements. How could a woman ever have learned two such vital secrets? How could it happen that two such critical points as Bordir and Engadir should go undefended? No tactician, no engineer but would have realized their strategic importance. Did she know what she was saying? How did she get her knowledge? These, she understood, were the real questions that underlay Westerling's polite indirection.

"But I have not told you the sources of my information! Isn't that like a woman!" she exclaimed. "You see, it did not concern me at all at the time I heard it. I didn't even realize its importance and I didn't distraction of clipped words and broken sentences. "A woman playacting—a woman using the most revolting hypocrisy—influences the issue between two nations! Her decision decides the lives of sons precious to fathers and mothers, the fate of frontiers, the civilization! Think of it! Think of machines costing countless millions—machines of flesh and blood, with their destinies shaped by one little bit of lying information! Think of the folly of any civilization that stakes its triumphs on such a gamble! Am I not right? Isn't it true? Isn't it?"

"Yes, yes, Marta! But—I—" If she were weakening it was not his place to try to strengthen her purpose.

"It will the sooner end fighting, won't it, Lanny?" she asked in a small, tense voice.

"Yes."

"And the only real end that means real peace is to prove that the walls can hold back the strong from their threshold?"

"Yes."

Even now Westering might be on the veranda, perhaps waiting for her to come out, ready to crush the weak; to prove that the law of five pounds of human flesh against three pounds of harness against three, is the law of civilization.

"Yes, yes, yes!" The constriction was gone from her throat; there was a drum-beat in her speech. "Depend on me, Lanny!" was Pelleг's favorite phrase spoken by the one who was to take his place. "Yes, I'm ready to make any sacrifice now. For what am I? What is one woman compared to such a great purpose? I don't care what is said of me or what becomes of me if we can win! Good-by, Lanny, till I call you up again! And God with us!"

"God with us!" as Partow had said, over and over. The saying had come to be repeated by hard-headed, agnostic staff-officers, who believed that

THE LATEST SORROWS OF OUR AMERICAN DUCHESS OF MANCHESTER.

How her beloved Duke is pursuing unfortunate business and temperamental ventures far from home land when she hoped to see him bravely leading his soldiers to battle as his noble brothers are all doing.

SEE SUNDAY'S AMERICAN.

Family Life in Birdland

Quarreling Not Confined to Human Society, and Greed Has an Evolutionary Basis

Here are seen two young yellow-throats in an altercation, some black-headed chickadees being fed, young butcher-birds taking a sun bath

By GARRETT P. SERVISS

IN his studies of bird life, Mr. W. L. Finley, the ornithologist, has brought out many most interesting and amusing peculiarities of the inhabitants of the air, which give their family affairs a striking resemblance to those of human beings. These things are well illustrated in the pictures herewith produced.

Quarreling seems to be a very common habit in the "families" of some species of birds, and it is developed at a very early age among the young. Look at the two youthful yellowthroats exchanging hard words and trying to terrify one another by fierce looks and threatening motions. And then, in the next picture, see how their quarrel is instantly composed by the arrival of food. But this is only a truce, for a little while the food itself will lead to another quarrel.

In the bird empire, as in the human, the great source of quarreling and fighting is greediness. Each wants the best and the most, and wants it first. If a single worm is brought for a nestful there is a struggle for exclusive possession. If there is a worm for each nestling some one will try to get two.

In the picture of the young chickadees being fed you see the temporary composing effect of satisfying hunger. It is the same old story, which nature repeats from the lowest to the highest of her orders of living creatures, viz., That the first instinct of life is to perpetuate itself by any and every means in its power.

Food is the universal requisite, without which the bodily machine cannot continue to run, and nothing has done more for the race of birds, like that of men and women, becomes tranquil and peaceful for a time.

Stories of anything approaching self-sacrifice on the part of birds are apocryphal, but they do seem to have an instinct for play, which is as sanity recognized by external signs as are their moods of anger and quarrel, soneness. Yet it is very doubtful if they enjoy "play" in the same sense in which human beings amuse themselves. Birds have an apparent fondness for personal display, which may be the evolutionary base of human vanity itself.

The strutting and bowing of the emperor penguin, with his "white waistcoat," is one of the few fanny sights that civilized observers smile over, and it is laugh-provoking only because it looks so human. Surely, birds have "dancing parties," in which the evolutions are as intricate and as harmonious as a fashionable society affair, and the performances are frequently much more graceful and becoming.

One of the most wonderful sights seen by Alfred Russell Wallace during his long wanderings amid the wild life of the Malay Archipelago was that of a dancing party of birds of paradise on one of the Aru Islands. The "dancers" are all male birds, and the purpose of the performance appears to be to awaken the admiration of the females. The function is witnessed by Mr. Wallace took place in an immense forest tree which had wide-spreading branches and only scattered leaves, so that there was plenty of room for the performers and a clear view for the onlookers.

About twenty full-grown birds took part. They began by raising their wings to the full height, displaying the exquisite colors of the long plumes and of the under feathers on the body, and then kept them in constant vibration, waving them in graceful curves, and flying at intervals from branch to branch, their rich plumes floating and swaying like silken scarfs, and filling the air with kaleidoscopic changes of color and form.

When the plumes are upraised, says Mr. Wallace, they form two magnificent golden fans, striped with deep red at the base, and fading off into the pale brown tint of the finely divided and softly waving points. The whole bird is then overshadowed by them, the crouching body, yellow head and emerald-green throat forming but the foundation and setting to the golden glory which waves above.

When seen in this attitude the bird of paradise really deserves its name, and must be ranked as one of the most beautiful and most wonderful of living things.

No Business Done.

A native of a very quiet country village, who had moved away, happened to meet one of his old neighbors who still lived there, and asked him about the town.

"Oh, it's awful!" replied the unfortunate neighbor. "Deadest place you ever saw. Say, you know Jones, the postmaster? He died Sunday and they didn't find the body until Thursday."

SIX months ago we first offered Seal Brand Tea to the American public.

Already it has proved itself one of the best liked teas in the country.

We knew what we were saying when we pronounced it "as good as Seal Brand Coffee."

Try it.

Chase & Sanborn's
Seal Brand
TEA

In pound, half-pound and quarter-pound, sealed, air-tight canisters.

Don't miss the big installment of "The Last Shot" in tomorrow's Boston Sunday AMERICAN.

For the Same Reason

Young Briggs had just become engaged to a girl who, needless to say, was considered a prize. But, as often happens in such cases, the young lady in question was none too well endowed with this world's goods. Briggs, therefore, met with parental opposition.

"But, mother dear," he argued for the thousandth time, "it isn't her fault that she's poor. Besides, you've often told me, you were only a poor girl when you met father!"

"Yes," replied Mrs. Briggs, "and so I was. But your father was also poor in those days, and I married him because I knew he would succeed."

"Exactly, mother," retorted her young hopeful; "and that's why Phyllis and I are going to marry—because he did succeed. Don't you see?"

A Different Matter

Prisoner—It is difficult to see how I can be a forger. Why, I can't sign my own name.

Judge—You are not charged with signing your own name.

ELLIOTT ASKS MORE TIME TO SAVE NEW HAVEN

Howard Elliott, chairman and president of the New Haven Road, in a frank report for that great carrier for the last fiscal year pleads for adequate time to dispose of subsidiary lines which must be sold and for public confidence in the present management.

The eyes of had a hard time last year, but that the financial difficulties into which the great property has been plunged are not altogether due to the buying other roads and steamship corporations. It has suffered from condition which have adversely affected all great American railroads. He points out how much operating expenses and taxes have risen because of the costs enforced by governmental regulations, have added to its financial burdens within ten years. He says:

OBJECTS TO SACRIFICE.

The directors, as trustees for the stockholders, as well as in a large measure for the community served by the lines, should, for the protection of the property, its owners and the business it serves, not be unwillingly to be forced to sacrifice those investments and at a time when values have been depressed by unjust criticism, controversy and generally poor business conditions.

"The directors and officers are endeavoring most earnestly to conduct the affairs of the company in a lawful, prudent and efficient manner, and are continuing to conduct, improve, maintain and preserve the property in order to meet adequately the public demands and to benefit the stockholders. They are endeavoring to strengthen its working organization, fully realizing that only with public confidence, co-operation and especially the co-operation of the various commissions and governmental authorities, can the success of the company be assured."

BIG SURPLUS DECREASE.

There are more than 26,000 stockholders and the financial report for the last fiscal year, ended June 30, is not pleasant reading. On that date the New Haven had a surplus of $42,248 against $7,916,557 a year ago. Mr. Elliott attributes $3,594,560 of the loss to the unfavorable circumstances under which the Merchants and Miners Transportation Company was sold, the heavy tax was the cost of railroad disasters which killed or maimed many passengers and employes. Settlement of personal injuries claims called for the payment of $1,-181,725, the sum of $1,966,192 was paid on the loss and damage account, being equal to eight cents per train mile. As the cost per revenue train mile for transportation was $1.12, the sum paid out for losses and damages was equal to 7 1-10 per cent of the transportation cost per revenue train mile.

DEFICIT ON D. & N.

Earnings available for dividends equaled 1-10 of 1 per cent. on the stock, against 4 4-5 per cent. the previous twelve months.

Net income available for dividends was $268,667, against $8,653,574 the previous year.

Total operating expenses decreased $1,593,310, operating revenues decreased $1,288,010, and net operating revenues $305,300.

The Boston & Maine was operated at a deficit of $2,014,147, against a deficit of $2,094,426 in 1913; the New York, Westchester & Boston at a deficit of $90,134, a reduction of $17,347; the Connecticut Company at a surplus of $1,672, a decrease of $49,125; and the Rhode Island Company at a surplus of $347,645, an increase of $238,722.

CUBAN DAY IS OBSERVED AT BIG FOOD FAIR

This is Cuban Day at the Food Fair in Mechanics Building. William E. Gonzales, American consul to Cuba, and Mrs. Gonzales made a special trip to Boston for this occasion. The band from Havana will play both afternoon and evening. Thirty-five of the delegates from Cuba will take part.

Governor Walsh and Mayor Curley will make addresses this afternoon in Paul Revere Hall. Other speakers will be Commissioner Congreso Rand of Havana, Dr. Lorenzo Arias, Senor Carbonell Munoz and Senor Raphael Celuno.

One hundred and fifteen Spanish War veterans will be present. M. E. Sackett will play piano solos and Cuban airs will be sung by Gladys Baum. Oriental dances are to be given by Miss Florence Merrill. The event is in charge of the New England Press Association.

Great interest is expressed in the observance of Peace Day, which is scheduled for next Tuesday. A chorus of fifty from the Girls' High School will open the peace exercises in Paul Revere Hall at 10. Mrs. Gendow Evans will preside, and addresses will be given by Mrs. May Wright Sewall, honorary president of the International Council of Women, and Mrs. James A. Beatley, chairman of the moral conference of the State Federation of Women's Clubs.

In the evening of this day a mass peace meeting will be held in the same hall under the auspices of the World Peace Foundation. Edwin D. Mead will preside and speak. Mayor Curley, former Mayor Josiah Quincy, Rabbi Dr. Harry H. Cumings of the Second Congregational Church, and Mrs. F. L. Young of Boston will speak.

Renew Hunt for 2 in Shooting of Boy

The Weymouth police today renewed their search for Mr. and Mrs. Frank Manuel, on the theory that it became known that warrants charging them with assault with a dangerous weapon had been issued against them in connection with the shooting of Leslie Howe. Howe is reported better today.

Dartmouth Wants New England Boys

Dean Craven Laycock of Dartmouth made a plea for New England boys to enter the Hanover institution at the celebration of the third annual "Dartmouth night" at the Bellevue. Melvin O. Adams presided.

Tramp to Be Witness Against Mrs. Carman

NEW YORK, Oct. 10.—Frank J. Farrell, the so-called tramp witness against Mrs. Florence Carman, who claims to have shot and killed Mansfield which killed Mrs. Louise Bailey on October Dr. C. [illegible] report, L. I., will [illegible] principal witness at the [illegible], which begins a week from Monday.

Hurley's Opponents Out for O'Keefe

Opponents of Mayor John F. Hurley of Salem have indorsed for Mayor, Mathias J. O'Keefe, a leather manufacturer.

PORT OF BOSTON

ARRIVED FRIDAY.

Adm. Rodgers, from Newport.
H. P. Baker, New York.
Mohawk, Philadelphia, Stockton Springs, Me.
Lexington, Philadelphia.
Alaska, Baltimore via Newport News and Norfolk.
Camden, Bangor.
City of Bangor, Bath.

SAILED.

Nora, Port Arthur.
Bermuda, Baltimore.
Prince George, Yarmouth, N. S.
Prince Rupert, Yarmouth, N. S.
Barge, Eastern, Lampert and St. Lawrence, Winter, New York.
Bermuda, Baltimore.
Norfolk, Norfolk.
Fort Dalhart, Philadelphia.
Ba. Viex, Newport News.

DUE TODAY.

Lonsemun, Montevideo.
Andino, Maracaibo via N. Y.

DUE SUNDAY.

Dominion, Liverpool.
Island, Hull.

DUE MONDAY.

Palermo, Naples.
Sardinian, Limon.
Canadia, Stavenger.
Medlerranean, Oporto via Oranton.

DUE TUESDAY.

Hesperides, Mediterranean.

DUE WEDNESDAY.

Lord Ormonde, Hydra.
Thelwall, Buenos Ayres.

DUE THURSAT.

Ophiuchus, Japan and China.
Norwegian, London.
Hamlet, Port Antonio.

Three Killed by Western Cyclone

JOPLIN, Mo., Oct. 10.—A cyclone struck several towns near here today and did a large amount of damage to property and took several lives. The storm struck Galena, Kansas, and travelled in a southeasterly direction, hitting Minden and Hatfield, Okla. Three were killed and five injured seriously fatally in Galena, and several houses were blown down.

Four Men Held After Shooting of Jeweler

NEW YORK, Oct. 10.—Four men are under arrest in connection with the shooting of Max Lomasney, jeweler, in his store on Broadway, Brooklyn. The police say the men entered the store, robbed and shot him hands and feet and as they left Mr. Lomasney fired. He is dying in a Brooklyn Hospital.

Island Creek Coal Co.
COMMON STOCK DIVIDEND

The directors of the Island Creek Coal Company have declared a dividend of 1 per cent on the common stock, payable Nov. 2, 1914, to the common stockholders of record at the close of business October 15, 1914. CHARLES H. TAYLOR, Treasurer.
Boston, October 9, 1914.

THE EDISON ELECTRIC ILLUMINATING COMPANY OF BOSTON
DIVIDEND No. 102.

A quarterly dividend of three per cent. has been declared payable November 2, 1914, to stockholders of record at the close of business October 15, 1914. CHARLES H. TAYLOR, Treasurer.
Boston, October 9, 1914.

Tours and Travels.

"NEW YORK" $2.75
Via Hall and Boat, Daily and Sunday, "THE ONLY INDEPENDENT DAY LINE" OPERATING BETWEEN DOWNTOWN LAND PIERS, NEW YORK.
COLONIAL LINE Wash'n'n

BAY STATE LINE NEW YORK $2.50
OUTSIDE STATE ROOMS $1.00
Steel Steamers Georges and Tremont. Daily, including Sunday. Improved service. Telephone Main 7880.
Tremont Office, 516 Washington St., Boston.

HARVARD LOSES $10,000,000 OR MUNSTERBERG

Harvard University must make its choice between dismissing Professor Munsterberg or losing a $10,000,000 bequest from Major Clarence Wiener of Surrey, England, or the Harvard class of 1900.

In a letter to the faculty Major Wiener denounces Munsterberg's virulent anti-American attacks on the allied powers, most particularly since the inception of the great war.

Professor Munsterberg, on being told of Major Wiener's ultimatum, said:

"Of course, you can tell them how utterly confounded I am by this astounding piece of news, for completely I am overcome at hearing that I am worth that much money—it's a lot of money. Of course there is nothing for me to do but to pack up my trunk and get out as quickly as possible."

His manner, however, made it appear that nothing was farther from his mind.

Red Cross Nurses to Sell 80,000 Flags

Boston Red Cross nurses are planning to sell 80,000 flags, bearing the Red Cross insignia, on the streets on Columbus Day, to aid the fund for victims of the war.

Kills Shark in Nantasket Cove

Erwin Hatch, a lobster fisherman, of the Green Hill section of Nantasket, is exhibiting a 250-pound shark he killed with five shots in a cove off Green Hill.

A. L. BACHELLER, NOTED TEACHER OF LOWELL, DIES

LOWELL, Oct. 9.—Albert L. Bacheller, the oldest grammar school master in Lowell, is dead at the age of sixty-six. He had been ill for several months at his home at No. 19½ Nesmith street. He had lived in Lowell all his life, studied at Wesleyan, where he was president of his senior class, and immediately thereafter took up his work as a teacher here.

Mr. Bacheller first taught at the Colburn grammar school and then at the Green grammar school. He continued actively at work till the end of this year. Illness had attacked him a year ago, but he fought it off till this summer. Since June he grew gradually weaker.

Mr. Bacheller was clerk and deacon of the High Street Congregational Church, treasurer for years of the Lowell Historical Society, and clerk of the Lowell Day Nursery Association. He leaves a wife, a daughter and a son. Later, the latter living in Concord, N. H.

Judge Bishop's Son to Marry Typist

Elias Ballard Bishop, a well known Boston attorney, son of Judge Bishop, will wed Miss Dela May Cleaves, his stenographer, at high noon on the next Wednesday at the home of Mrs. Frederick L. Cleaves of Arlington.

The couple first met eight years ago, when Miss Cleaves started to work in lawyer's office. She is the daughter of Mrs. Charles Hogan of Pitchburg, who later married Gilbert M. Cleaves.

Woman Gets Big Fish.

Mrs. Helen Howard of Stony Beach road, with the assistance of H. Webb Mitchell, caught an eighteen-pound cod off Nantasket.

Real Estate—Miscellaneous. Real Estate—Miscellaneous.

"If You're on Earth—Own a Slice of It."

Make it a Point to see

"McCORMACK" of MEDFORD

Sunday or Monday

Just opening a new development on the "Lawrence Estate"—your opportunity to get a home site in the fastest growing suburb of Boston at

$1.00 Down——$1.00 a Week

Take Fellaway or Stoneham car at Sullivan Sq. Ask conductor for

"McCormack"—the Land Man

"If You're on Earth—Own a Slice of It."

GREAT CLOSING OUT SALE

Of house lots at Spaulding Manor, in the best section of Dorchester, corner of Adams and Gallivan streets, Dorchester, at prices never before heard of in this section. Terms easy—$10 down and $5 monthly. Do not hesitate to take advantage of this opportunity as an early call will be a chance again to buy house lots with sewer, electric lights, gas and all improvements at such low prices.

A small payment down and a little each week will start you on the road to success.

Don't fail to take advantage of the offer as you may never have another opportunity.

Take Adams street car to Spaulding Street Transfer Station, which passes directly to the property or Neponset car from Ashmont to Spaulding Street Transfer Station, which passes directly to the property. Office open Sundays and holidays. Day, October 12th, 1914.

H. S. Moody Land Company
H. H. Rousmaniere, Manager.
529 Old South Building
Telephone 3745 F. H.

RETIRE to the place and make an easy income; 2 acres, 6-room house, barn, hens for 300 poultry; 3 acres, plenty fruit; only $1,500; terms. Owner on premises, Cedar st., HARRY STANLEY, farms and village homes, 60 Washington st., Melrose, Mass.

I WILL SELL high class bungalow lot or home site for $2 monthly; ideal situation, many improvements; 20 minutes' transportation, easy terms. Owner, 18 Tremont st., room 1, Boston.

THE BOSTON AMERICAN
Published Daily and Sunday at 83 Beacon Street, Boston, Mass.
BRANCH ADVERTISING OFFICES.
DISPLAY AND CLASSIFIED ADVERTISING OFFICES.
CHAPIN-PAYNE AGENCY, Inc.
WASHINGTON ST., BOSTON. 1170 BROADWAY, NEW YORK CITY. 1504 HEARST BLDG., CHICAGO.
NEW ENGLAND NEWSPAPER PUBLISHING CO.
Entered as second class matter, June 4 1912, at the postoffice of Boston, Mass. Entered as second class matter at the Postoffice Department, Canada.
Terms: Daily, One Cent; Sunday, Five Cents
Subscription rate included the United States, Mexico, Boston, Canada and Mexico.
Daily only:
One year $5.00
Six months 2.50
Three months 1.25
Daily and Sunday:
One year $6.00
Six months 3.00
Three months 1.50
Sunday only $2.00
One year $2.00
Six months 1.00
Three months ..... .50
Subscriptions may be sent by postal order or express money order. Currency should not be sent unless registered. Postage stamps will be received for amounts less than $1. Subscribers will confer a favor by reporting promptly any irregularity in the delivery of their papers. Complaints should be addressed to the Circulation Department. Telephone Main 7300.

WHERE-TO-DINE
HOTEL CROFTON
Adj. Scollay Square & Tremont St.
Special Lunch 25c
EVERY SATURDAY
Dinner 50c
Served by Two Persons.
Special to Sale and Theatre Parties, 11 a. m. to 8 p. m.
BACHELOR APARTMENTS
We Have Only One Season
Our specialties are: Fine Cuisine, Fine Drinks and Fine Service. Our Cafe is conducted on the United Plan. Breakfast, Lunch, Dinner and Supper. Music Daily and Evening.
CRAWFORD HOUSE
BOWDOIN SQUARE AND BRATTLE STREET
"Rich's Grill," 153 Federal St.
NEAR So. Terminal; established 1875; all food prepared and cooked before your eyes; open from 11:30 to 2; 5:30 to 8:30; fish and daily dishes for hot weather; wine list.

Real Estate—Charlestown.

Boston Lots; on desirable Highland Park; Park st. terminus; Arlington Heights; 5 min. walk; $100 up; $10 down, $5 monthly. JEWETT LAND CO., agents, 482.

Real Estate—Cambridge.

FOR SALE, New 2-family houses, strictly modern; open for inspection all day and evening; mortgages will be arranged at 5 and 6 per cent. Apply to Arnold Arboretum car, to Forest Hills, Dorchester, to HOMER S. BRIGGS, Arlington Heights, or to owner, 1 Pemberton sq., room 1, Boston. JEWETT LAND CO., agents, 482.

Real Estate—Cliftondale.

MODERN bungalow; opportunities; 9 rooms; all conveniences; 10 minutes to train; taxed $2,000; 6 per cent; $2,300; easy terms. S. SLOAN.

WOODLAWN—NEW HOME, 7-rm. house, 10 rooms, 2 baths, open fire, 10,000 ft.; just ready; $4,500; $1,000 cash, balance $30 per month. S. SLOAN.

2 FAM. HOUSE, 4 rms. per floor, nice garden; open 10:30 to 4; $150 cash, balance $25 per month. S. SLOAN, Cliftondale sq.

2 FAM. HOUSE, 4 rms. per floor, nice garden; open 10:30 to 4; $150 cash, balance $25 per month. S. SLOAN, Cliftondale sq.

Real Estate—Dorchester.

I WILL BUY 2-FAMILY

LOCATION and price must be right. Must be in fair condition; will pay $4,500-$5,000; no brokers. Address, with full particulars, 1 Boylston pl., Boston.

DORCHESTER, 12 rooms, 2 baths and garage; sun parlor; $4,500; terms. Owner, 1 Boylston pl., Boston. All conveniences, south side, 2 blocks to Dorchester Heights. E. KIMBALL, 6 Milton pl., Dor.

DORCHESTER, 2-family, all conveniences; $4,500; terms. Owner, 1 Boylston pl., Boston.

DORCHESTER, 6 rms. in it and $12 a month income, or to accommodate $5,000 cash. E. KIMBALL, 6 Milton pl., Dor.

Real Estate—Everett.

2 FAMILY, house, 10 rooms and store; in Malden; $4,000; $1,000 cash, balance to suit; rent $30 per month; will exchange for property from $5,000 to $15,000. NOYES & NOYES, 44 Kilby st.

SINGLE HOUSE, 8 rooms and bath; hot and cold water; set tubs; in Malden; $3,000; $1,000 cash or will rent for $20 per month. NOYES & NOYES, 44 Kilby st.

FINE 10-room home, all conveniences; $4,500; terms. Owner, 1 Boylston pl., Boston.

Real Estate—Greenwood.

NEW 5-room house, $2,600 feet of land, price $3,000. I. H. MORTON, Station Agent, Greenwood.

$2,600—5 rooms and bath; all modern conveniences and shed; $200 down, balance like rent. I. H. MORTON, Station Agent, Greenwood.

$2,600—5 rooms and bath; 12,000 ft. of land; variety of fruit; guarantee; only 15 minutes to Boston. I. H. MORTON, Station Agent, Greenwood; tel. 214-76 Wakefield.

$2,600—5 rooms and bath; all conveniences; $200 down, balance like rent. I. H. MORTON, Station Agent, Greenwood.

BEAUTIFUL 9-room house, all modern improvements and 12,000 ft. of land; price $3,500; terms to suit purchaser. E. H. MORTON.

BEAUTIFUL 9-room house, all modern improvements and 12,000 ft. of land; price $3,500; terms to suit purchaser. E. H. MORTON.

Real Estate—Medford.

$1,675—HUYS home and stable in Medford, 44 Vinal ave.; great bargain; must be sold at once; for $2,875, as handsome home as can be found anywhere; 10 rooms and bath; lot 60x100; on premises 3 to 4 Sunday and Monday; tel. Somerville 2474-M, evenings.

MEDFORD HILLSIDE—The beauty spot of Medford; 8 rooms, bath, 2nd floor; 3 fireplaces, best sidewalk, shade trees, fine suite for family; $3,500. Apply 107 Mount Vernon st.

FINE up-to-date cottages of 6, 8 rooms, all improvements, bath, heat, $1,700 to $2,500. BUCKLEY, 18 Gale st., Malden. Tel. 2430-M.

Real Estate—Revere.

FOR SALE—House 7 rooms, all improvements, modern, fine windows, 10,000 ft. land, shade, barn, fruit trees. Apply on premises, 5 Revere st., Revere.

Real Estate—Roxbury.

SINGLE HOUSE, ALL IMPS., $2,600. FINE location, 7 rooms, bath, furnace, cesspool, range, set tubs, open plumbing, fine for the children; this must go this week so have your family here; will take small house in exchange rent, give your children a chance to live, see it today. KEENE & SON, 2634 Washington st., Roxbury. Phone Rox. 362.

TWO-FAMILY, 5-6 APT. HOUSE.

GOOD LOCATION, modern in every respect, 3 rooms to apartment, separate entrances, in good condition; income $528, price $3,300; easy terms; this is a snap; see it today. Apply on premises 1041 Dudley st., Roxbury. S. W. KEENE & SON, 2634 Washington st., Roxbury.

TWO-FAMILY HOUSE—LOCATION GOOD; Dot's fail to take advantage of this offer as you may never have another opportunity. Take Dudley street car to Dudley Street Transfer Station, which passes directly to the property or Neponset car from the same point and get off at Ashmont street and walk one block. Agents on the land every day including Sunday. We will hold a special sale on Columbus Day, October 12th, 1914.

H. S. Moody Land Company
H. H. Rousmaniere, Manager.
529 Old South Building
Telephone 3745 F. H.

POINSETTIA POULTRY FARM, 2 ACRES, well cleared land, 40 good fruit trees, 2 houses, 1 with 6 rooms, 1 with 2 bath, 2 henhouses, on good state; all for $2,000; $500 down, balance $10 per month. $3,700—$500 down, balance $10 per month. Also 2 houses, 6 rooms each, $2,500 each. Wakefield, Mass. tel. 112-M.

EVERETT—BARGAINS

NEW 2-family house, all modern improvements, $2,800; terms to suit. NEW 2-family house, all modern improvements, $2,800; terms to suit. NEW 2-family house, all modern improvements, $2,800; terms to suit. Owner, 20 Sunset rd., Somerville. Tel. Somerville 2270-M.

$2 SECURES IMMEDIATE POSSESSION of 6-room house; all modern conveniences; in Middlesex County, near Boston and transportation; $100 cash secures; balance like rent or $5 a week; stamp secures particulars. R. G. HALL, Everett.

2 FEET OF LAND FOR 1c

TO MIN. to Wilmington depot and Silver Lake, 1 acre, 6 rooms, bath, hot water heat, set tubs, range, all big, level, $5 down, $5 monthly; title guaranteed. 20 minutes to Boston. Office 1 Wilmington sq.

$3,700—Dorchester Bargain

$200 DOWN and $18 a month. 8 rooms and all improvements, with large lot of land. W. G. FORD, Wakefield, Mass.

BEAUTIFUL BUNGALOW, NEAR CAMP BELL; 6 rooms, all improvements; $2,800; TERMS TO SUIT. COMPLETELY FURNISHED, $3,200. CARLE WHITE, 1 PATRICK W. MOSHEY, 6 BEACON ST., BOSTON.

Paint $1 a GAL.

—Standard guaranteed paint; 1 coat will cover more than 2 coats of any other paint. FALVEY PAINT WAREHOUSE, 58 Pearl st.

NEW 2-family house, all modern improvements; $2,800; will take in exchange good real estate. HARRY STANLEY, CHESTERFIELD, 60 Washington st., Melrose, Mass.

I WILL SELL high class bungalow lot or home site for $2 monthly; ideal situation, many improvements; 20 minutes' transportation, easy terms. Owner, 18 Tremont st., room 1, Boston.

BUNGALOW—Little beauty for $600, strong, good, level land, handy to transportation, 1 acre, 4 rooms, bath, hot water heat, $10 a month. S. SLOAN, Boston Americus.

$2,600—5 rooms and bath; 12,000 ft. of land; variety of fruit; guarantee; only 15 minutes to Boston. I. H. MORTON, Station Agent, Greenwood; tel. 214-76 Wakefield.

$2,600—5 rooms and bath; all conveniences; $200 down, balance like rent. I. H. MORTON, Station Agent, Greenwood.

$2,600—5 rooms and bath; 12,000 ft. of land; variety of fruit; guarantee; only 15 minutes to Boston. I. H. MORTON, Station Agent, Greenwood; tel. 214-76 Wakefield.

$2,600—5 rooms and bath; all conveniences; $200 down, balance like rent. I. H. MORTON, Station Agent, Greenwood.

Real Estate—Wakefield.

NEW 7-room house, all modern imps., elec. fixtures, set tubs, hot water heat, hardwood floors, cabinets to divide case; buy this and select your own paper and paint; price $4,500. BANKS & DICKEY, 175 Albion st., Wakefield.

NEW 7-room house, all modern imps., good location, large lot for poultry, make offer and terms to suit purchaser. Inquire of owner, BANKS & DICKEY, 175 Albion st.

TWO 6-room houses, all modern imps., hot water heat, hardwood floors, excellent condition, good location; price $4,500 each. Inquire of owner, BANKS & DICKEY, 175 Albion st., Wakefield.

Real Estate—Watertown.

A GEM OF A HOME—8 rooms, stucco shingled, very convenience, beautiful location, see this; $4,500. W. G. FORD, Wakefield, Mass.

Real Estate—Wollaston.

NEW 6-rm. house; all imps., h. w. heat, fire set tubs, cabinets, etc.; $4,500; terms to suit. Special location. A. E. WALKER, 99 Beale st., Wollaston. Tel. Quincy 1600-W.

WOLLASTON—$2,700, brand new 5-room bungalow; all modern conveniences; $300 cash, balance $20 monthly. A. E. WALKER, 99 Beale st., Wollaston. Tel. Quincy 1600-W.

WOLLASTON—$2,700, brand new 5-room bungalow; all modern conveniences; $300 cash, balance $20 monthly. A. E. WALKER, 99 Beale st., Wollaston. Tel. Quincy 1600-W.

Farms.

MARYLAND—Chesapeake Bay, beautiful salt water front farm, 485 acres, 3 cottages, beautiful water and woods, 15 acres large pine timber, 300 acres high wood; much wood cut; 600 acres; only $40 per acre; terms. Address owner, 1 Boylston pl., Boston.

Real Estate—Arlington.

ARLINGTON—Easy terms, new two-family house, extremely fitted up; 12 rooms, $5,000; 13 rooms, $6,000; 15 rooms, $7,500. $200, $300, $400. 19 Magnolia st., Arlington. tel. 402-R.

Real Estate—Brookline.

MODERN DETACHED HOUSE, $2,500—Open daily, 9 baths, extra room, large lot, fine location. DENNETT, 10 Tremont st.; Park Hill 2122.

Real Estate Wanted.

WANTED to purchase 2 3-family houses in Brighton, near Oak sq. N 624 Boston American.

Real Estate Mortgages.

HEIRS CAN BORROW

ON OR SELL their undivided interest; private; interest and principal payable to suit purchaser; buying residential, also 2d mortgages. 6 HOLT & HOYT, 31 State st., room 1, Boston. Tel. Main 4000.

MONEY for sale in sums of $2,000 and upward on first mortgages; also purchase second mortgages; city or suburban. AMOS R. LITTLE, 50 State st., tel. Main 3713.

MONEY for mortgages to responsible owners; 6 per cent. Box 2121, Boston.

Lawn and Garden.

CHOICE BOSTON FERNS CHEAP. Fresh plants and specimens. Also large basket plants, 50c, 75c and $1.50 each. A young mother's flowers, 1 Bowdoin sq., Boston. Tel. Haymarket 1496. Rear 1021.

Apartments—Allston.

5 IDLEWILD ST.

OFF COMMONWEALTH AV.

Only 10 minutes from Park st. Fine new sunny rooms, kitchenette and bath; 2 rooms and bath; reasonable rent; steam heat, hot water, electric lights, hardwood floors, tiled bath and kitchen; refined, congenial people only; 10 minutes' ride; especially low for the location and the class of apartments. Apply to janitor, or any Allston and Brookline broker.

ALLSTON & BROOKLINE APARTMENTS

WE HAVE listed some of the finest suites, both unfurnished and furnished, in the city, from 1 to 6 baths, that are to be found anywhere in Allston and Brookline; also single houses and sun, hot water. WINSLOW A. DUNN, 1258 Commonwealth av., Allston. Tel. Brighton 2188.

1258 Commonwealth Av.

1 TO 6-room suites, unsurpassed and both all modern conveniences; steam heat; rents from $22.50 to $45. Apply MARIE [illegible].

NEW steam-heated suites, 2-3-4 and 5 rooms, with bath; hardwood floors, tiled baths, beach panels, janitor service, American neighborhood; rents $18 to $30. 1 to 5 Ellsworth st., Allston, Harvard st. cars. Allston Trolley to Ellsworth st.

IN ALLSTON—Terminal 4-room apt. (tiled), all conveniences, $18. 1 Wilmington sq., Allston. Office 402.

NEW 4-room suites, Allston and Brookline open; 6 and 8 rooms, Allston and Brighton; $26 and $32 mo. Telephone 2478-W. Agency on premises.

Apartments—Arlington.

TO LET—Lower suite in 2 apartment houses, at 15 Falkland st., Arlington; all improvements, steam, open entrance. Inquire 24 Bartlett av.

Apartments—Back Bay.

8 Minutes to Park St.

Hotel Mountfort

The New Boylston Street Subway makes the Mountfort the most convenient family apartment hotel for Back Bay residents. Situated in the Commonwealth Avenue entrance. Suites 1 to 6 rooms, with or without kitchens. Elegantly furnished. Special inducements to permanent guests. Rates reasonable. Booklet.

BEACON ST., COR. MOUNTFORT ST.

THE PLYMOUTH
509 Audubon Road.

TWO and three-room apartments with bath and kitchenette; steam heat, hot water, electric lights, hardwood floors, tiled baths, beach panels, janitor service, American neighborhood; rents $18 to $30. 1 to 5 Ellsworth st., Allston, Harvard st. cars. Allston Trolley to Ellsworth st.

Back Bay and Roxbury.

TO LET—Modern apartments, best location, all modern conveniences, resident janitor service, rents reasonable. Apply to janitor on premises. Additional apartments to permanent tenants at 2 months' notice. Boston Real Estate Exchange, 84 State st., Room 1000. Tel. Main 3713.

DERSON 64 Hemenway st., or janitors.

4 LARGE rooms, heated outside rooms, continuous hot water gas and electric light, bathroom; rent $15-$16.50. Apply 107 Mount Vernon st.

BOWDOIN ST.—Unfurnished, 2-room kitchenette apartment overlooking garden, newly renovated; $15 with refrigerator. Apply 1 BOOKKEEPER, Oxford 872.

BRIGHTON—Flat of 2 rooms, bath, kitchenette, all conveniences, rents reasonable. Apply on premises, 1 Lincoln st., Brighton.

FURNISHED and unfurnished 1 to 10-room suites, 24 hour service. 1 to 5 Huntington av. Tel. 2620 Back Bay.

2 TO 8 ROOM suites, furnished or unfurnished; best locations; reasonable rents. 86 West Land st.

Apartments—Brighton.

NEW 4-6-8 High-Class Apartments
ROOM Commonwealth av. and Braemore st., overlooking Braemore golf links; all modern conveniences; elevator. Apply BILLINGS, 1866 Commonwealth av., Brighton, or LOUD PINS, 209 Washington st., Boston, Main 1612.

Apartments—Brookline.

BROOKLINE

and BOSTON
APARTMENTS
3-6-7-8-ROOM SUITES
ALL LIGHT ROOMS

Every improvement; steam heat, hot water, janitor service, electric and gas light. Exceptionally attractive locations, with steam and electrics, schools, churches and parks near. Only a few suites left. See me without delay.

Rents $40 to $75 Per Month

George W. Johnston

Tremont St., cor. Hamilton Place
Opp. Park St. Church.

EXCLUSIVE BROOKLINE APARTMENTS

481 TO 509 BOYLSTON STREET.

Cor. Cypress st. and Boylston st., Brookline.

APARTMENTS of 6 rooms and extra, tiled baths, hot water heat, hardwood floors, electric lighting, open plumbing, gas ranges and water heaters, refrigerators, etc. Rents reasonable. Apply to janitor on premises or to owner, 1 Boylston pl., Boston.

A MODERN WALDORF. Between st.; suites of 2 rooms and bath, $18; 3 rooms and bath, $22; 4 rooms and bath, $25. Apply to JANITOR, 1 Boylston pl., Boston, or Brookline real estate broker.

BROOKLINE—$62.50

RENT includes the rental for the price best location; 7 rooms; all conveniences; $62.50 per month. Apply to owner, 1 Boylston pl. Arthur C. Gell, Boston American.

APARTMENTS of unsurpassed quality, 1 to 10 rooms, furnished or unfurnished, with every modern convenience. Apply to JENKINS, 1005 Boston st., Brookline; tel. Brookline 1100.

Apartments—East Boston.

ORIENT HEIGHTS 6-7-room apartments, rent $22 and upwards, all improvements. Inquire [illegible].

Apartments—Everett.

50 THIRD ST., to let, 6 rooms, bath, coal and ice ranges, set tubs, furnace, rent $18, two minutes to East Everett depot, 4 to electrics. So fare.

Apartments—Jamaica Plain.

41 OAK VIEW TERRACE, Jamaica Plain—3 connecting light housekeeping rooms, fine location, best sanitary plumbing, set; $10 monthly. Apply C. E. BRADLEY; tel. connection.

Apartments—Cambridge.

When Answering Advertisements Please Mention the Boston American.

881 MASS. AV., Cambridge—Near entrance to Central sq. subway, 4 and 5 rooms suites, reception hall, gas and steam kitchens, bath, janitor and elevator service; rent $25 to $30. Apply to agent, $12.50, 1st corner, F. P. BURKE, 18 School st., Boston.

HEATED APARTMENTS IN CAMBRIDGE, 4 rooms, $18; 5 rooms, $20. HAYWARD ST., near Mass. av.; 5 rooms at 91 Trowbridge st., 6 rooms at 5 Hayward st. Janitor service. Owner, 677 Massachusetts av., room 61; tel. Cambridge 3000. Open Sunday.

TO LET—Heated or unheated apartments, 5, 6 and 7 rooms, all the latest improvements; rents $18 up and sun in every room, access to each floor by elevator, also stores for all kinds of business. Apply to Colonial Building, 1369 Cambridge st., Cambridge, Mass. Tel. Cambridge 4370.

NEAR Harvard College, 6 and 7-room suites, rent $18 and $20; all modern improvements, reasonable. 118 Trowbridge st., tel. Cam. 5395-W.

TO LET—Heated or unheated apartments, 5, 6 and 7 rooms, all the latest improvements; rents $18 up and sun in every room, access to each floor by elevator, also stores for all kinds of business. Apply to Colonial Building, 1369 Cambridge st., Cambridge, Mass. Tel. Cambridge 4370. Theodore KLASHMAN, 670 Mass. av., Cambridge; phone 4276 R or 5640 M Cambridge.

NEAR Harvard College, 6 and 7-room suites, rent $18 and $20; all modern improvements, reasonable. 118 Trowbridge st., tel. Cam. 5395-W.

Apartments—Charlestown.

CHARLESTOWN—2, 3 and 4-room tenements, rent $8 to $5 per month, newly papered and painted. Apply to janitor, 1726 Cambridge st.

Apartments—Dorchester.

"The Castlegate"

Blue Hill Ave. & Castlegate Road, DORCHESTER.

Intelligent, efficient management. Insures best satisfaction. The Paragon of Dorchester Apartments.

Each suite is the consequence of months of study to appreciate the convenience of the most advanced ideas in apartment building, combined with equipment and unexcelled management. With its two magnificent entrances on Blue Hill Ave. and beautiful Franklin Park. Handsome and best arranged suites of 4, 5 and 6 rooms. Every room a desirable room, handled during recess, polished hard wood floors throughout, with beautiful vernon ceramic panels. Fireproof stairways, tiled vestibules, hot water heat, electric lights, gas ranges, refrigerators, set tubs, hot water supply that makes the home comfortable. Location highest and most healthful in the city. Rents of each. Rents range from $35 to $45 per month. Janitor service. Office 483 Blue Hill av., Dorchester.

APARTMENTS of 4, 5 and 6 rooms, all improvements, good locality, location, near electric cars, rents reasonable. Apply to janitor, 10 LEAVITT, 169 Talbot av., or 99 State st., telephone Main 3713.

5-ROOM suites, in new, two-family bungalow, all modern conveniences, set tubs, hot water heat, automatic gas hot water heater, tiled bath, electric lights, rent $30. 1 Boylston pl., Boston.

DORCHESTER, 71A Everett av., 2, 3 and 4 furnished rms., separate entrance, set tubs, gas range, refrigerator, hot water supply, reasonable rent. Apply on premises.

$20 SUITE 5, beautiful, large rooms, 2 apartment, nice lawn, all improvements, near Fields Corner station. Apply to janitor, 1 Boylston pl., Boston.

HARVARD ST. STATION—7 recent rooms facing entrance, all improvements, convenient to Harvard st. cars. Apply to janitor, 1 Warner st., Dorchester.

DORCHESTER—LARGEST LIST, MODERN flats and apts., $10 to $60. HALL, 368 Washington st., Dor.

DORCHESTER SUITES TO LET, PARTS OF 4, 5 and 6 rooms, $18 to $25. 446 GENEVA AV., 524 NORFOLK ST.

SELECT LIST OF DESIRABLE SUITES; REASONABLE RENTS. LAMONT, 929 Washington st., Dor. Tel. 1116.

TO LET—Dorchester, 117-119 Florida st., 6 rms., rec. hall and bath, $18 and $19. Apply on premises or MYER DANA, 209 Washington st., Boston.

Apartments—Medford.

8 ROOMS, bath, 2nd floor, recently leased, 128-126 Auburn st., near boulevard; ideal location; steam heat, hot water, electric light, all conveniences; rent $30. Apply to janitor, 124 Auburn st., or MYER DANA, 209 Washington st., Boston.

MEDFORD HILLSIDE—5-6 room apartments in new 2-family house; steam, heat, hot water, light, comb. ranges, hardwood floors throughout; 2 months in advance. Inquire 21 JEFFRIES, 155 Boston av., near Sall st., West Somerville; tel. Som. 2000. Open Sunday, 10 to 1.

Apartments—Newton.

IN beautiful Newtonville, delightful 6 and 7-room apartments, gas, electric lights, h.w. floors, set tubs, open plumbing, rents $30 to $35. Apartment begins Nov. 1. W. J. COZENS, 342 Centre st., Newton; tel. N. Nn. 986-W.

Apartments—Revere.

REVERE—Tenement 5-7 rooms, improvements, rent reasonable. Inquire 2 min. to train, cor. N 560, Boston American.

Apartments—Roxbury.

New-Up-To Date Suites

READY for inspection, 20-32 Alaska st., Roxbury; 4 rooms, bath, set tubs, hot water, open plumbing, electric lights, modern panelled doors throughout; rent $18 to $20. APPLEBY & SON, 334 State st.

KERNS WONDERFUL APARTMENT LISTS are now ready; 1, 2, 3, 4, 5, 6, 7 rms., $25 to $75 per month. Kerns will show you the best suites for the money in every description of desirable

Male Situations Wanted.

YOUNG MAN
18, WITH knowledge of typewriting, ordering, blue printing, etc., would like position in drafting room of architect's office. X 769, Boston American.

ROAD SALESMAN
WANTS Saturday position; traveling or shipping; state. Boston. L 285, Boston American.

ACCOUNTANT—Will keep several sets books by day or evening. BOOKKEEPER, 34 Bay State Rd., Boston.

ATTORNEY—Having Boston experience, best of references, is desirous to affiliate with reputable Boston law firm that can stand scrutiny. S 97, Boston American.

AUTOMOBILE EXPERT—I will teach a few men the business; best instructor in city. B 1, Boston American. Hours, 9 A. M. to 5 P. M.

BUTLER—Water-cures, for room and valet; wanted by experienced colored man; best of references. 1 Hancock st., Boston.

CARPENTER—Ends painting, graining, shellacking, painting, wants work. MILLER, 1014 Harrison av., Roxbury.

CHAUFFEUR—Desires situation, references; willing to be generally useful. N 570, Boston American.

CHAUFFEUR—Wishes position; good mechanic; willing to be generally useful. Address Box 205, Malden.

CHAUFFEUR—Wants position, ref. and exp. 6, A. GOOGER, 79 Buckman st., Everett, Mass.

JANITOR—Experienced man wants janitor work in the South or city; write or call 102 Charles st., city.

JANITOR—10 years' experience, very capable; desires position, best references. A. W., 22 Harwich st., city.

PAINTER—Paper hanger wants work, good work. 15 Dix st., BANNON, 15 Ward 9, Boston.

PIANIST, Drummer at liberty; ref., trom this or other cities. American.

PORTER (colored)—In hotel or store, anywhere as porter or handy work of any kind. Apply 1 Bay State rd., Boston, or 54 Belmont av., city.

WAITRESS—Reliable American miss desires position as waitress. Address FARNUM, 91 E. Wyoming av., Melrose, Mass.

Male Help Wanted.

Several Openings for Good Strong Men Who Can Give Good Recommendations

Apply at Employment Bureau, 1st 38 Avon Street entrance and direct elevator to fourth floor, rear.

Jordan Marsh Company

CARPET LAYER
WANTED, experienced man, one who knows something about upholstering preferred; good experience, also references required must be sober and reliable; good wages to right man. Apply at once to JAMES A. SCULLY, 1007 Elm st., Manchester N. H.

12 Auto Lessons—$10
THE only school using the one-to-one Packard car; our own unlimited repair service. $10. M. B. HALL, 735 Pleasant st., Malden. Over 1 hr. sq.

OPERATORS
WANTED at once, on ribbonized rufflers and baby ruffler; steady work; good wages. Apply 244 Blue Hill av., Roxbury Crossing.

7 AUTO LESSONS—$15
FULL COURSE $18. MR. REID, 37 Winchester st., Park sq., between Castle st. and Columbus av.

BOSTON AUTO SCHOOL.
LATEST car, actual repair work, license service; hour and day lessons. Tel. Back Bay 2025-M. BONNEY & GREIG, Props., 222 Columbus av.

PAPER BOXMAKER.
EXPERIENCED hands wanting Sanborn folding machines. UNITED BOX CO., 191 Williams st.

ARMY OF UNITED STATES—Men wanted; able-bodied citizens; unmarried; between the ages of 21, citizens of United States of good character and temperate habits; apply at recruiting office, 18 Post Office sq., Boston, Mass.

CUTTER AND PRESSMAN WANTED —One with 3 or 4 years' experience on jewelry; cards only; state wages. Address BOX 1, SHALL CO. Mfg. Printers, 46 Orne st., Newburyport, Mass.

DETECTIVES—Be a detective; earn $150 to $300 month; secret service; the world employs; SUPT. LUDWIG, 617 Westover bldg., Kansas City, Mo.

DETECTIVES—To learn; money made while learning; particulars free. AMERICAN, 1133 Broadway, N. Y.

ENGINEERS, FIREMEN—A higher license means more pay, get one now; individual instruction by mail; 1,000 successful graduates; guaranteed; successful graduates free. HAWLEY ENGINEERING SCHOOL, Scranton, Pa.

ENGINEERS and FIREMEN instructed for license; 1,000 successful; state your boiler horsepower. Address Cohoes, N. Y. Instructor, STATE CIVIL ENGINEERING SCHOOL, 97 Hamilton st., free catalog, ALBANY, N. Y.

FIREMAN—Wanted, for light, active man without family; boiling at home; apply by letter only. SALES MFG. CO., 9 Hamilton st., Roxbury.

GROCER—To a live man, schoolgirl's husband; state experience. X 646, Boston American.

I MADE $50,000 in five years with a small mail order business, began with $500; send for free booklet; tells how. HEADLEY, Lock Box 1, Detroit, Mich.

INTELLIGENT MEN and women over 18 wanted for U. S. government life jobs, $65 to $150 month; steady work; common education sufficient; write immediately for list of positions open. FRANKLIN INSTITUTE, Dept. 1, Rochester, N. Y.

MEN WANTED—We offer you the best opportunity you ever had to make a success of life; learn a profession; we teach you by mail; teach thoroughly latest methods; electricity, etc.; and graduates assisted to positions; big salaries; good outside men in demand; some of graduates LIVAS, Cuba; others in every state. Write for LIVAS, Cuba; others in every state. Write for free booklet. MOVING PICTURE OPERATORS taught; write for circular. EASTERN M. P. AGENCY, 26 Beekman st., New York.

PLUMBER'S HELPER—Experienced only. Apply at 7 EMERALD, 138 Main st., Everett.

PLUMBER—Wanted on repair work; must be experienced and reliable. Address 889 Dorchester av.

RAILWAY MAIL and postal clerks; examinations every month; $800 to $1,600 salary; life; vacations at home. Write for our Plan at a glance after examination. Write for booklet. PATTERSON SCHOOL, Civil Service Dept., Philadelphia, Pa.

SALESMAN—And collector, good references. Apply Saturday or Monday. 1 Bay State rd.

THOUSANDS government jobs now obtainable; list free. FRANKLIN INSTITUTE, Dept. 137 B, Rochester, N. Y.

THOUSANDS government jobs open to men and women, $65 to $150 month; write for list. FRANKLIN INSTITUTE, Dept. 137 A, Rochester, N. Y.

UNIVERSAL household article with qualities; quantity and price child essentials; big 100 per cent. profit. Dudley st., Boston, or Lowell.

WANTED—Railway mail clerks, commerce $70 month; 5,000 appointments; examinations coming; examination questions. FRANKLIN INSTITUTE, Dept. 137 A, Rochester, N. Y.

Agents and Canvassers.

WANTED—Two men to appoint agents, salary $20 weekly and expenses; also boy or girl to sell our 5-cent cigars. AZORA FINCH CO., Ellicott Building, Buffalo, N. Y.

Furnished Rooms to Let—Misc.

HOTEL ECHO.
SPECIAL RATES for the 75 clean hostelry rooms, daily, $2 and up; by wk., $12 and up; 75 rooms for 2 persons, $3 and up; accommodations for families, traveling men, theatrical people. 70 Tremont St., cor. Boylston.

NEW — 500 3-ROOM FURNISHED SUITES, $12 — Bath, all improvements, conveniences, complete for housekeeping, 37 up. 571 Columbus av., cor. Mass. av.; tel. 6720-W. R. H.

Furnished Rooms—Allston.

FRANKLIN ST., 84—Connecting rooms, steam heat, two large closets; female preferred; quiet if desired.

ROYAL ST., 15—Suite 3, widow will rent nicely furnished room to American people, all conveniences. Tel. Brighton 1062-W.

Furnished Rooms—Beachmont.

WINTHROP AV., 960—2 sunny rooms, furnished for housekeeping.

Furnished Rooms—Brighton.

LEICESTER ST., 20—Pleasant furnished room with cooking facilities.

Furnished Rooms—Back Bay

MEN! ATTENTION!
37 WEST NEWTON ST.—The Gerald has been appointed Furnished Bachelor rooms the Boston; every known convenience and comfort; steam heat, hot water, continuous hot water, tiled baths, electric elevator, telephone service, hair mattresses, wooden bedsteads, Simmons beds, dressers, chiffoniers, electric lighted closets, single telephone in every room; $3, $4, $5, $6, $7 a week; will be completely refurnished throughout.

HOMELIKE rooms, private family, conveniences, continuous hot water, suitable for 2. Tel. Back Bay 4413-J.

HUNTINGTON AV., 329—Suite 3, 2-room and bath, furnished, $5, including gas.

BOYLSTON ST., 1094—Near Mass. av., suite of 2 rooms and bath, unfurnished, $20; also single room, $4; other nice room $3.

COLUMBUS AV., 406—Large and small rooms, baths, heat, continuous hot water, transients accommodated.

COMMONWEALTH AV., 195—10 min. Park sq., large rooms, suitable for 2, $3 weekly; moderate rent, business people, telephone.

CUMBERLAND ST., 10—Nice sunny front room, steam heat, hot water, elevator.

CHAUFFEUR—Desires situation, references; willing to be generally useful. N 570, Boston American.

CLIPPER—Wishes position; good mechanic; willing to be generally useful. Address Box 205, Malden.

CHAUFFEUR—Wants position, ref. and exp. 6, A. GOOGER, 79 Buckman st., Everett, Mass.

JANITOR—Experienced man wants janitor work in the South or city; write or call 102 Charles st., city.

JANITOR—10 years' experience, very capable; desires position, best references. A. W., 22 Harwich st., city.

PAINTER—Paper hanger wants work, good work. 15 Dix st., BANNON, 15 Ward 9, Boston.

PIANIST, Drummer at liberty; ref., from this or other cities. American.

PORTER (colored)—In hotel or store, anywhere as porter or handy work of any kind. Apply 1 Bay State rd., Boston, or 54 Belmont av., city.

WAITRESS—Reliable American miss desires position as waitress. Address FARNUM, 91 E. Wyoming av., Melrose, Mass.

HEMENWAY ST., 114—Suite 4, large, light, sunny, continuous hot water, excellent board, suitable two.

HEMENWAY ST., 132—Suite 3, square room, bath, continuous hot water, $16; also front room, steam heat, gas, $12.

HUNTINGTON AV., 92—Two connecting rooms, furnished for light housekeeping; also front room, suitable for 1 or 2; rent reasonable. Tel. Back Bay 4413-J.

HUNTINGTON AV., 96—Electrically attractive rooms, private, homelike, comfortable, $3 up; also single room, $2 weekly; use of parlor, piano, telephone; every room; $3, $4, $5, $6, $7 a week; will be completely refurnished throughout.

HUNTINGTON AV., 329—Suite 3, 2-room and bath, furnished, $5, including gas.

HUNTINGTON AV., 330—Suite 3, square room, bath, continuous hot water, suitable for 2. Tel. Back Bay 4413-J.

HOMELIKE rooms, private family, conveniences, continuous hot water, suitable for 2. Tel. Back Bay 4413-J.

HUNTINGTON AV., 1094—Near Mass. av., suite of 2 rooms and bath, unfurnished, $20; also single room, $4; other nice room $3.

MORELAND ST., 49—Nicely furnished front room, business people, continuous hot water, $3.50 per week.

MORELAND ST., 114—Suite 4, large, light, sunny, continuous hot water, excellent board, suitable two.

MORELAND ST., 132—Suite 3, square room, bath, continuous hot water, $16; also front room, steam heat, gas, $12.

NEWBURY ST., 9—Business gentleman can find desirable room; also transients; $3 and up; reasonable rates. Telephone Back Bay 2180T.

NEWBURY ST., 96—Handsome rooms with conveniences; also side room, $3 week.

ST. BOTOLPH ST., 146—Suite 4, Alsemarle, beautiful sunny; well furnished, outside rooms and bath, continuous hot water, reasonable rent.

ST. BOTOLPH ST., 146—Suite 4, unusually attractive, well furnished, outside rooms, continuous hot water, reasonable.

ST. BOTOLPH ST., 168—Nice large rooms, newly furnished, continuous hot water, every convenience, location.

ST. BOTOLPH ST., 170—Homelike rooms; refined business gentlemen; private family; bath, hot water, gas. Back Bay 3025-M.

WESTLAND ST., 32—Suite 3, beautiful large front room in select private family, home comforts.

WESTLAND AV., 32—Suite 3; exceptionally attractive sunny rooms, continuous hot water, telephone. Back Bay 2186J.

WESTLAND AV., 32—Suite 3, nice large rooms suitable for two, good locality, moderate rates.

Furnished Rooms—Beacon Hill

CHARLES ST., 76—2-room suite, housekeeping, $10.50; also 3-room suite, $12.50.

CHARLES ST., 43—Very large rooms, connecting, rooms with private bath, clean and quiet. Cin. 86.

CHARLES ST., 126—Large square room with kitchenette, suitable for light housekeeping; also room; reasonable.

CHARLES ST., 160—Nice large rooms suitable for light housekeeping if necessary; every convenience.

HANCOCK ST., 65—Back parlor and large front room, $3.50 per week. Tel. Cin. 1000.

MT. VERNON PL., 6—Near State House, large and small rooms, suitable for light housekeeping.

PINCKNEY ST., 20½—Sunny rooms, 3; also single room; private family; reasonable; to State House.

PINCKNEY ST., 58—Near State House; bath; every floor, elegant rooms, steam heat, every convenience.

WALNUT ST., 5—Sunny suite and single room, without board; bathing at home; apply by letter only. SALES MFG. CO., 9 Hamilton st., Roxbury.

WEST CEDAR ST., 72—Large square, sunny room, bathroom floor; kitchenette; gas range; steam heat; use of telephone; $7.50.

WEST CEDAR ST., 58—Square front room, suitable for light housekeeping if desired; also single room.

Furnished Rooms—Brookline.

BEACON ST., 1043—Attractive rooms, gentlemen, open fireplaces, Cable car, conveniences; quiet.

WASHINGTON ST., 376—Rooms and board; private family, comfortable home; reasonable accommodations, hot water heat.

WASHINGTON ST., 1007—Room, with or without board, private house, refined neighborhood, telephone.

WAVERLEY ST., 41—3 nice large rooms, private family, every convenience, nice locality, moderate rates.

Furnished Rooms—Cambridge.

BIGELOW ST., 28—Well furnished front room, bath floor, suitable for business lady or gentleman.

BROADWAY, 378—15 minutes Park st.; desirable rooms, sunny, steam heat, gas, bath; suite 2; Cambridge 2074-M.

CAMBRIDGE ST., 1060—Nice large rooms for ladies, gentlemen; board if desired; every convenience, close car.

FAIRMOUNT CIR., 4—Suite 1, of 5 rooms and 2 rooms, single or connected, well furnished, non preferred; conveniences.

HARVARD ST., 300—Nice large furnished room, private home, very convenient location, gentleman preferred.

INMAN ST., 25—Large furnished front room, suitable business people, bath floor, homelike, reasonable.

LEE ST., 36—Nicely furnished rooms, with heat, gas, electricity, continuous hot water.

MASS. AV., 282—Suite 2, desirable room, steam heat, gas, bath floor, running hot, cold water; Cambridge 3286-M.

MASS. AV., 1045—Suite 3; front and back parlors, side room; business people; $2 up; steam heat.

PLEASANT ST., 48—5 minutes Park st.; pleasant rooms, bay windows, continuous hot water, bath floor, central.

Furnished Rooms—Dorchester.

ALEXANDER ST., 20—Large alcove room, h. c. water.

GLENDALE ST., 20—Suite 3; square room with conveniences, board optional; telephone.

HANCOCK ST., 20—Suite 3; front room, bathroom floor, five min. to Harvard st. station, $3 with board; also single room, $2. Tel. Cin. 1000, M. A. C.

MAGNOLIA ST., 40—Large front room, steam heat, bath floor, 2 min. steam, electrics private family.

TONAWANDA ST., 42—Nicely furnished front steam heated rooms, continuous hot water, bath, near steam, electrics; breakfasts if desired; business people. Tel. 1000-M.

VIRGINIA ST., 32—Nicely furnished front rooms, suitable for business couple or gentleman. Dorchester 3737-W.

WASHINGTON, CORNER—Steam heated front rooms, Protestant family. Dor. 1776-W., 5 minutes ct., suite 4, 24 floor.

Furnished Rooms—So. Boston.

HOTEL STERLING—Clean, comfortable rooms $2.50 and $3 per week; best location in So. Boston, 605 Broadway, opposite Dorchester st. transfer station.

TWO large connecting front rooms, steam heat; 15 minutes to So. Station, $2 and $2.50 per week. MR. WILLIAMS, tel. 580 So. Boston.

EAST BROADWAY, 371—Near B., upper floor, other nice rooms, heat, bus neighborhood.

Furnished Rooms—Roxbury.

AKRON ST., 52—Furnished room in private family; nice location, near trolley.

CEDAR ST., 145—Two connecting front rooms, furnished for light housekeeping; single room, telephone.

CODMAN ST., 20—Large bedroom with kitchen and bath connecting, rent, range, etc., reasonable.

DALE ST., 2—Cor. Warren st., on car line square front heated room, bath floor, reasonable.

DUDLEY ST., 397—3 furnished rooms for housekeeping, connection, sink, bath, reasonable rents, 37 week.

DUDLEY ST., 237—Suite 3, light housekeeping rooms, h. and cold water, steam heat, $5.50 week.

DUDLEY ST., 359—Suite 3, large front sun room, steam heated, all conveniences, with kitchen privileges.

DUDLEY ST., 377—Suite 1, two sunny, pleasant rooms, bath, continuous hot water, $3.50; also single room, $2.

DUDLEY ST., 275—$2.00; front room; steam heat, gas, closet, private family, reasonable.

ELIOT SQ.—Bartlett st., good warm rooms, running water, near cars, reasonable; references exchanged.

MORELAND ST., 59—2 pleasant square nicely furnished front rooms in private family. Roxbury 1486-M.

MORELAND ST., 60—Nice, large, sunny front room, steam heat, bath, gas, electric lights. Roxbury 2044-M.

MORELAND ST., 63—Near Dudley st., 3 rooms, completely furnished, for light housekeeping; rent reasonable.

MORELAND ST., 98—Square room suits for gentleman; bath, 2 min. Dudley; reasonable. Roxbury 2320-R.

MORELAND ST., 96—Nicely furnished room with or without board; private family; detached house.

NO. PLEASANT AV., 39—Suite 1, 3 steam heated rooms, continuous hot water, privileges, reasonable rent, gentleman.

REGENT ST., 100—Near Dale st., 2 large sunny rooms, painted throughout, adjoining, housekeeping, reasonable.

REGENT ST., 102—2 large, sunny connecting rooms, furnished for light housekeeping.

SANGER ST., 16—2 rooms, bath, h. and cold water and heat. Tel. Roxbury 2016-M.

THOMAS PL., 5—Off Tremont st., Roxbury rooms, single or en suite; light housekeeping.

WARREN ST., 250—Front square, also side room, steam heat, gas, bath, electric light, ground floor.

WARREN ST., 245—Furnished square front room with large alcove used as kitchenette. Tel. Roxbury 1504-M.

WARREN ST., 266—Two large corner rooms, suitable for light housekeeping, bath, reasonable. 4042-M.

WARREN ST., 239—Three fur. square house keeping rooms, range and sink, near high school.

WEST COTTAGE ST., 26—05 Dudley st., large connecting rooms, light housekeeping, $1.12; telephone.

WEST COTTAGE ST., 18—Square rooms, furnished, with kitchenette, light housekeeping, continuous hot water.

WEST COTTAGE ST., 76—Large front alcove, furnished for light housekeeping; also large front floor. Roxbury 1005-M.

WILLIS ST., 9—Large square front room, good closet, well heated, bath floor; Rox. 4245-M.

Furnished Rooms—Roslindale.

LARGE front room, new house in private family. 4410 Washington st., Roslindale, Mass.

Furnished Rooms—Somerville.

FURNISHED ROOMS, steam heat $1.50 up. Tel. 1027-W. JOHN PERELLI, 1 Bow st., Somerville.

FRANKLIN ST., 31—Rooms for 1, 2, 3, gas range, everything furnished, good location.

GREENVILLE ST., 27—Nicely furnished, all conveniences; call or phone Som. 2253-M.

HOLLAND, 5 ST., 27—Nice steam-heated rooms, bathroom floor, new house, private family, $2.25 each; also single room, $1.50.

PERKINS ST., 110—Furnished room, with kitchenette, near Sullivan sq. terminal; tel. 074-W. Som.

Furnished Rooms—South End.

LIGHT housekeeping rooms, $1.25, $1.50 to $3 a week. Apply 1 Bay State rd., Boston.

APPLETON ST., 31—Well furnished rooms in new house, walking distance from down town; to responsible parties.

APPLETON ST., 13—One door from Berkeley st., nicely furnished rooms, gas, bath; transients accommodated.

APPLETON ST., 39—Large, clean, square rooms, newly furnished, heat, water; transients accommodated.

APPLETON ST., 93—Newly furnished square rooms, bath, hot water; transients accommodated.

APPLETON ST., 107—10 newly furnished rooms, kitchen and dining room together.

APPLETON ST., 127—Nicely furnished, flight front, water and heat, light housekeeping allowed; other rooms.

APPLETON ST., 42—Large, well-furnished sunny rooms, suite or connecting, easy walk downtown.

APPLETON ST., 139—Parlor with kitchenette floor, also one light housekeeping room; to gentleman only. Tel. Back Bay 4644-M.

APPLETON ST., 44—Fine large rooms for transients to Boston; also meals.

BEACH ST., 62—Nicely furnished side rooms, $1.50, $2.00 and $2.50 per week; also light housekeeping rooms, $2.

BERKELEY ST., 119—Suite 3; sunny attractive single, connecting rooms, in quiet family; business people preferred.

BERWICK PK., 31—Nicely furnished front parlor with kitchenette; square home for light housekeeping.

BERWICK PK., 25—Light housekeeping and other housekeeping furnished rooms; just call; reasonable; no children; $7.50.

CLARENDON ST., 139—Nicely furnished 2-room suite or square rooms; clean, quiet, respectable people.

CLAREMONT PK., 22—Alcove room with kitchenette; single furnished room, light housekeeping; also linen.

COLUMBUS AV., 114—Connecting room for light housekeeping, hot and cold water, steam heat; $5.50 week.

COLUMBUS AV., 422, suite 3, Wellington Chambers—Sunny rooms, continuous hot water, continuous hot water, $3 up, also 2-room suite, private family, comfortable home.

COLUMBUS AV., 218—Suite 3, steam heated rooms, continuous hot water.

COLUMBUS AV., 501—Large side room, steam heat, continuous hot water, reasonable; tel. Back Bay 2376-J.

COLUMBUS AV., 527—Pleasant, furnished rooms and front parlor, running water, all conveniences.

COLUMBUS AV., 534—Suite 1; widow has well furnished, sunny, heated room for one or two gentlemen. Apply after 5 p. m.

COLUMBUS AV., 609—Near Back Bay station; furnished rooms for one or two; reasonable, in.

COLUMBUS AV., 275—Fine colored people square room with water, also bath; very reasonable rent.

COLUMBUS AV., 275—Nice, large, well furnished front and back parlors, running hot, cold water.

COLUMBUS AV., 282—Suite 10; near Back Bay station; furnished rooms for one or two; reasonable.

COLUMBUS AV., 548—Large parlor, kitchenette, square and 3d floor, $3.50; also single room, $2.

CONCORD SQ., 3—Front parlor, piano, for gentleman; also single room, bath floor, hot, cold water; private house.

CONCORD SQ., 5—Nicely furnished kitchenette suite, steam heated; also steam heated side, square room.

CONCORD SQ., 9—Furnished room with kitchenette, sink, bath floor, running hot, cold water.

CONCORD SQ., 13—Front square room, nicely furnished, h. and c. water, heated; side room, $1.50.

CORTES ST., 21—Suite 2, newly furnished rooms with steam heat, continuous hot water.

DARTMOUTH ST., 28—Nicely furnished rooms, h. and cold water; light housekeeping; reasonable.

DARTMOUTH ST., 67—Newly furnished rooms, hardwood floors, steam heat, running water.

DARTMOUTH ST., 17—Pleasant, well heated front suites; also square room, one flight.

EXETER ST., 15—Nicely furnished rooms with and without heat $2 and $3 a week.

FAIRFIELD ST., 2—Front and back parlors, h. and c. water; rent reasonable.

FLORENCE ST., 76—Square furnished room, heat, running water, $2 per week; 2 side rooms, $1.50 each.

GREENWICH PARK, 25—Newly furnished front parlor; also large room, suitable for light housekeeping; use of square room suitable for light housekeeping; rent reasonable.

GREENWICH PK., 8—Front and back parlor, bath floor, suitable for business couple or gentleman.

HANSON ST., 5—Front, square, steam heated rooms, $2.50, $3, $3.50.

HANSON ST., 17—Beautiful front square room, heat, running water, $2.50.

MASS. AV., 822—Newly furnished house, with all kinds of square rooms, with kitchenette.

MASS. AV., 695—Front steam heated room to let to a man and wife, woman to work in return for rent.

MASS. AV., 885, near Tremont st.—Square room second floor with connecting side room for light housekeeping.

MASS. AV., 907—Front and back square rooms, large kitchenette, continuous hot water, completely furnished for light housekeeping.

PARK AV., 407—Large, clean, front room, gas, bath, $3.50 week.

Furnished Rooms—South End.

MASS. AV., 2—Front parlor, other rooms, gas, bath, heat, tel.

MELROSE ST., 15—Nicely furnished rooms for light housekeeping, bath, gas, electric lights, reasonable.

MILBURY ST., 2—Handsome square and side rooms, steam heat, hot water, bath, gas, electric lights, reasonable.

MONTGOMERY ST., 15—Handsome square and side rooms, steam heat, hot water, bath, gas, electric lights, reasonable.

NORTHAMPTON ST., 213—Suite 3, 2 rooms, bath, gas, laundry, room for ironing; also single room; steam heat, hot water, large closets.

OSBORNE ST., 10—Large front parlor and bedroom, bath floor, suitable for business couple; reasonable.

RUTLAND SQ., 121—Neat, sunny square room, large closet, $3; use of kitchen privileges; also nicely furnished room, steam heat, continuous hot water, $2.50.

RUTLAND SQ., 125—Square room, bath, hot water, use square dining room, kitchen privileges; also single room, bath, hot water, $2.50.

RUTLAND SQ., 127—Nicely furnished front room, steam heat, bath, hot water, $3.50.

RUTLAND SQ., 129—Nicely furnished rooms, steam heat, bath, hot water, $3.50.

RUTLAND SQ., 131—Newly furnished rooms, steam heat, bath, hot water, $3.50.

RUTLAND SQ., 133—Furnished rooms, steam heat, bath, hot water, $3.50.

RUTLAND SQ., 135—Furnished rooms, steam heat, bath, hot water, $3.50.

RUTLAND SQ., 137—Furnished rooms, steam heat, bath, hot water, $3.50.

RUTLAND SQ., 139—Furnished rooms, steam heat, bath, hot water, $3.50.

RUTLAND SQ., 141—Furnished rooms, steam heat, bath, hot water, $3.50.

RUTLAND SQ., 143—Furnished rooms, steam heat, bath, hot water, $3.50.

SHAWMUT AV., 241—Well furnished front room, also square, side rooms, steam heated, continuous hot water.

SHAWMUT AV., 225—Good furnished room, steam heat, bath, hot water, $3.50.

SHAWMUT AV., 245—Furnished and unfurnished rooms, steam heat, bath, hot water, laundry.

TREMONT ST., 756—For housekeeping, front room, square and side, $1.50 up; light housekeeping.

TREMONT ST., 967—Nice clean rooms, some with kitchenette, $3.50 up. FORREST.

TREMONT ST., 750—Front alcove room, with kitchenette, heat, square, light housekeeping.

TREMONT ST., 756—Connecting rooms, bathroom floor, suitable for light housekeeping; running water, conveniences.

TREMONT ST., 1000—Corner Castine; square rooms, connecting and separate, housekeeping, $2 up.

TREMONT ST., 614—Side and square rooms, with kitchenette, for light housekeeping; also suite for rent of room, call evenings.

TREMONT ST., 605—Square, side rooms, light housekeeping, continuous hot water, bath, gas, electric lights, reasonable.

TREMONT ST., 605—Steam heated square, side rooms, first and mid water, light housekeeping, reasonable.

TREMONT ST., 607—Pretty, for square and side rooms, all mid, housekeeping, bath, gas, water.

TREMONT ST., 619—Sunny square and side rooms, light housekeeping, $1.50 up, well heated, bath.

TREMONT ST., 616—Attractive square and side rooms, light housekeeping allowed, tourists accommodated, tel.

TREMONT ST., 690—Well furnished square and side rooms, heated, hot and cold water, light housekeeping allowed, bath, gas.

TREMONT ST., 695—Front and back square room on bath floor, electric lights, gas, hot water.

TREMONT ST., 725—Front and back square with kitchenette, side room, $3.50, $4; also single room, $2.

TREMONT ST., 687—Front, square and side rooms, light housekeeping, $1.50 up, well heated, bath.

TREMONT ST., 687—Square and side rooms, light housekeeping, $1.50 up, well heated, bath, gas, electric lights, reasonable

EDITORIAL PAGE OF THE

BOSTON AMERICAN

BOSTON OCTOBER 10, 1914

BOSTON AMERICAN

30 AND 32 SUMMER ST., BOSTON, OCT. 10, 1914.

The Calamity Howler

Here You See Him. He Is Numerous in America

Copyright, 1914, by Star Company.

HE SEES THE CLOUDS, HE CANNOT SEE THE GOLD

Why are the people of the peaceful United States borrowing money at 7 and 8 per cent. and higher rates while people can borrow in England, which is at war, at 3½ per cent?

Why are men preaching foolishly that everybody should save his last penny—thus injuring business and injuring the people?

You can understand a donkey, like the one in this picture, standing on top of a pile of gold and braying in terror because he sees a cloud on one side and a sinking sun on the other.

But an intelligent HUMAN being should know that the cloud will roll away, and that the sun now sinking will rise tomorrow morning.

There are too many donkeys braying in the United States—calamity howlers, braggarts in times of prosperity and cowards in time of trouble.

The people should remember that every dollar that this country had a year ago and seven years ago **IT HAS TODAY.** We have not been drained of our resources. Our factories have not been burned down, our young men are not being killed in tens of thousands; we have not lost thousands of millions in trade, but on the contrary shall gain trade; our farms are not desolate; our schools not closed.

All that we need is to attend to business, produce, sell, **BUY OF EACH OTHER,** rebuke the stupidity represented in the words "Free Trade," prevent gold exportation, arrange through government-owned railroads to do for the people the work that the railroads' mis-managers cannot do—and we'll have all the prosperity we want, and probably more than we deserve.

When you see the type of gentleman shown in this picture tell him what you think of him. He is standing at the top of the greatest national prosperity, the greatest crops, the greatest opportunity that any nation has even seen in the world's history—and he howls dismally like a frightened donkey.

Tell him that you think so.

The Henry Cotton Bill Should Pass

Not within the present decade—probably not within the quarter-century—has the government at Washington fronted a more serious financial crisis and responsibility than that presented by the conditions of the cotton crop in the South.

The President, the Secretary of the Treasury and the Congress share alike in the tremendous responsibility of meeting it.

A great staple crop, worth every year more than a thousand millions of dollars, which affects the vital prosperity of more than 30,000,000 of people and touches deeply the financial life of the entire republic, is for the moment unsalable. This situation certainly transcends in interest every other matter now before the government.

Those who have followed the earnest fight of Congressman Henry of Texas for his measure of relief will realize as they have never done before how deep this matter strikes into the very vitals of the South and of the country.

It is better far that the Congress should indefinitely postpone its adjournment, and that the President and Secretary McAdoo should have no holiday than that this vast and pressing business should be left as it is.

Congressman Henry's bill provides that in order to save the wreck and ruin which threatens in the South, Federal funds to the amount of $500,000,000 be made accessible to the cotton growers through the medium of the national and State banks.

Mr. Henry contends that by law and precedent Secretary McAdoo is now authorized to place the money with national banks. That the authority is as clear and the necessity infinitely more compelling than when the Secretary of the Treasury scattered the crop funds through the States in 1913.

The representatives of the whole farming interests of the South are in Washington urging the bill. The Southern delegation in Congress will support the life and death measure to a man.

The administration and the treasury went promptly and properly with the treasury millions to the relief of Dayton, O., when the flood swept that city with destruction.

And surely in this far greater emergency—where the loss is quadruple, the numbers a hundred fold and the suffering prolonged and extended—the same government can safely reach out its helping hand to avert the ruin threatened among the millions of the South.

The Counsellor

"Made in America"

(But these are some of the few things we're not bragging about)

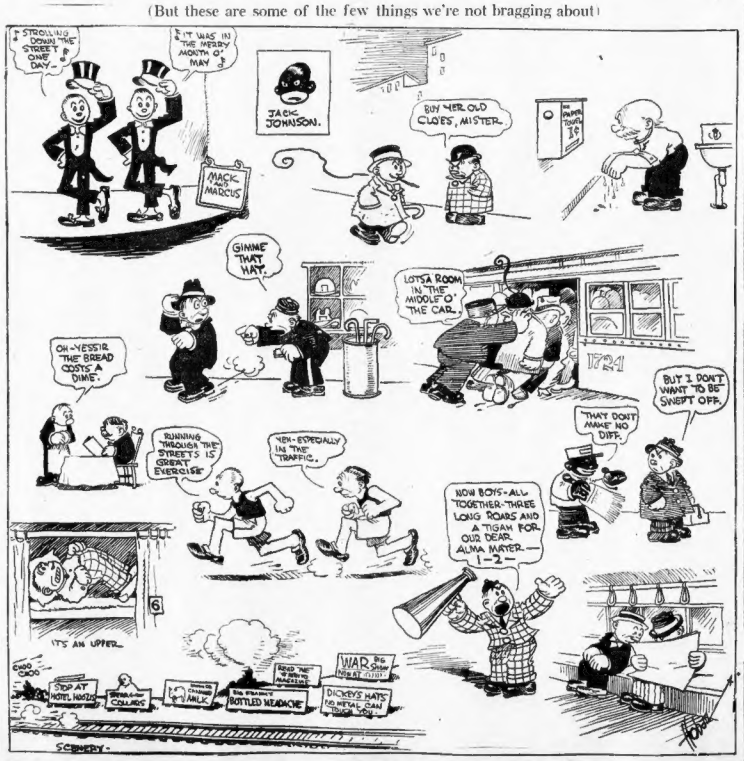
STROLLING DOWN THE STREET ONE DAY—
IT WAS IN THE MERRY MONTH O' MAY
JACK JOHNSON.
MACK AND MARCUS
BUY HER OLD CLOES, MISTER.
GIMME THAT HAT.
LOTSA ROOM IN THE MIDDLE O' THE CAR.
OH-YESSIR THE BREAD COSTS A DIME.
RUNNING THROUGH THE STREETS IS GREAT EXERCISE
YEH-ESPECIALLY IN THE TRAFFIC.
BUT I DON'T WANT TO BE SWEPT OFF.
THAT DON'T MAKE NO DIFF.
NOW BOYS-ALL TOGETHER-THREE LONG ROARS AND A TIGER FOR OUR DEAR ALMA MATER—1—2—
IT'S AN UPPER—
SCENERY—

Don't forget that a funny man named Powers makes funny drawings for the Sunday AMERICAN. Look for them tomorrow in the Great City Life Section.

And Now For the SECOND Game!

Will the great "Connie" turn our right flank?

Or will the Miracle Man, and HIS miracle MEN, cheer the heart of all New England and come home the Braves we KNOW THEM TO BE?

A few hours and we shall have the STORY!

Speak to your favorite newsdealer today. Urge him to BE SURE AND SAVE YOUR COPY OF THE BOSTON SUNDAY AMERICAN.

The Sport Section of the Sunday AMERICAN tomorrow will be acclaimed by all who know and love the national game as the BEST SPORT SECTION EVER PUBLISHED BY A NEW ENGLAND SUNDAY NEWSPAPER.

It will contain actual photographs of the Braves and the Athletics in play at Shibe Park, Philadelphia. These photographs will be the work of RICHARD W. SEARS, the best known—and, WE believe, the BEST—newspaper photographer in Yankee-land. All the fans know "Dick" Sears and admire his at-the-moment photographs.

TYRUS COBB, THE "GEORGIA PEACH."

The greatest living baseball PLAYER has been engaged by the AMERICAN to WRITE of the baseball classic of the year. Cobb will give us the "inside" story. The next thing to seeing Ty Cobb in action on the ball field, we should say, is to read Ty Cobb's story of how the other fellows play. Wherever you live in New England this will be your privilege tomorrow if you are thoughtful enough to ORDER A SUNDAY AMERICAN.

NICK FLATLEY.

Mr. Flatley's baseball stories are familiar to every reader of the Sunday AMERICAN. Nick is the original Boston Braves Booster. Having stood a lot of "joshing" from his office mates, for his July optimism regarding the work and the future of the Boston Braves, we hope Mr. Flatley is enjoying himself at Shibe Park. And we ALSO hope—and BELIEVE—that the story he places on the wire late this afternoon will be up to the mark of his consistently good baseball reporting throughout the season.

DAMON RUNYON.

Who writes about the ball players for the New York American every day and then turns out corking baseball fiction for the magazines. Mr. Runyon's story of Who-Does-What, at Philadelphia, will be the usual Damon Runyon combination of straight baseball reporting interspersed with real wit and genuine humor.

A. H. C. MITCHELL.

Mr. Mitchell is one of the most experienced baseball writers in the United States. Year after year he has visited the Spring training camps in the South and day after day he has chronicled the Boston games, play by play. His celebrated baseball story, "THE TRIPLE TIE," is one of the masterpieces of National-game fiction.

FRED J. McISAAC.

Who writes of drama and the opera, who visited South America and Europe with Chamber of Commerce parties, and who is as much at home in Paris or Berlin as in Boston, has gone over to chronicle what a regular newspaper man who is not a baseball specialist thinks of it all. "Who Is There" and "What They Do and Say." This will be McIsaac's stunt. He will do it WELL, of course.

J. W. McCONAUGHY.

Mr. McConaughy is one of the experts of the NEW YORK JOURNAL. By special arrangement with that newspaper his story of this afternoon's engagement at Shibe Park will be placed upon the wire in duplicate for your information and entertainment tomorrow.

SEVEN STARS!

Not forgetting an eighth!

The temptation to see the fun must have been strong, but Mr. Rae Murdoch, sporting editor of the AMERICAN, remained at home to see that the wires are kept busy, that the "stuff" is assembled in good order, and that there is NO SLIP-UP. Mr. Murdoch's is a great responsibility, but THERE WILL BE NO SLIP-UP.

The SUNDAY AMERICAN, as usual, will contain all the news worth printing and all the customary great features. We shall say nothing in detail today of these other features, because we are proud of the arrangements made to supply you tomorrow with the BEST SPORT SECTION IN THE HISTORY OF NEW ENGLAND SUNDAY NEWSPAPERS.

This is a tremendously BIG STORY, the story of the second battle at PHILADELPHIA in the BASEBALL CLASSIC OF THE YEAR.

The SUNDAY AMERICAN will COVER IT IN A BIG WAY, REGARDLESS OF EXPENSE.

Seven men will REPORT TO YOU IN THE SUNDAY AMERICAN TOMORROW STRAIGHT FROM SHIBE PARK.

And there will be NO EXTRA CHARGE.

DO YOU KNOW THAT—

$43,621,813 is paid out in Boston as wages every year by manufacturing establishments?

Home Dinner Table Etiquette

By MRS. FRANK LEARNED

THE refinements of life are shown more directly by the careful attention to the details of the table in every-day living than in elaborate preparations for formal occasions. The home dinner table should be made attractive as a matter of habit.

Absolute freshness, neatness and daintiness should be the rule for its appointments. Table linen must be of fine white damask, spotless, perfectly ironed and folded. Silver and cutlery must be well polished, glass sparkling, china of pretty design and without blemish, cracks or nicks.

When laying the table a thick white under cloth is spread and the table cloth is laid over it, the exact lines of the well-folded cloth serving as a guide to divide the table at right angles.

For dinner the custom is to put two or three forks at the left of each place, one or two knives at the right. A tablespoon for soup is at the right of the knives, also an orange spoon, if grapefruit is to be served.

Glasses are placed toward the tips of the knives. A plate is at each place and on each plate is a plainly-folded napkin, with a roll or a thick piece of bread laid within it.

Small pepper pots, usually of silver, and silver salt cellars with silver salt spoons should be at the corners of the table, or within easy reach of every two persons.

In the centre of the table there may be a jardiniere of ferns, or a dish of silver, glass or china, containing fruit.

* * *

In Summer in the country it is an easy matter to make the table gay with flowers from the garden or meadows. Wild flowers, ferns and delicate grasses are charming as decorations. The wild white carrot, known as Queen Anna's lace, is effective with ferns or with the brilliant scarlet geranium.

Art is required to arrange flowers with grace and ease, never crowding them, nor using too many. A plain glass vase, a bowl of silver or glass, will make a good flower-holder.

On the serving table should be the plates to be used for salad and dessert, the extra silver which may be needed, a carafe or pitcher of iced water, a plate with rolls or bread.

Finger bowls on little plates, having a fine doily beneath each finger bowl and plate, must be in readiness, the finger bowls being less than half filled with water.

The dinner hour should be regarded as a time for relaxation, after the day's occupation. Every member of a family should try to contribute a share of cheerful talk.

Dull, unsociable silence at home is not only selfish, but results in making a person dull in society. Critical comments about the food are unkind and often distressing to the head of domestic affairs.